The Fort Wayne Sentinel.

ESTABLISHED 1833. THURSDAY, AUGUST 15, 1889. PRICE TWO CENTS

SILKS.

Plain Blacks, Colored and High Novelties, Foreign and Domestic, of all descriptions. Paris and Lyons EXCLUSIVE NOVELTIES a specialty.

DRESS GOODS

Plain and High Novelties, American and Foreign Fabrics. French Sateens.

RIBBONS.

Foreign and Domestic, Plain and High Novelties.

HOSIERY AND UNDERWEAR.

Fabric Gloves, American and celebrated English, French and German makes.

KID GLOVES.

Real Kids, Suedes, Lambskins, and Driving Gloves.

Domestic Cloths, Fancy Suitings, Cloakings,

Laces, Embroideries, Curtains.

Of Latest Designs.

Table Damasks, Towellings.

Scotch, German, Belgian and Domestic Goods.

GEORGE -|- DEWALD

—AND—

COMPANY,

Calhoun and Columbia Sts

FINANCIAL STRENGTH OF THE EQUITABLE:

Assets.....$95,042,922 96
Liabilities.....74,248,207 81

Surplus.....$20,794,715 15

Of the leading companies, the Equitable shows the greatest strength, having not only the largest Surplus, but also the highest ratio of Surplus to Liabilities.

J. E. OHNHAUS,

AGENT, ROOMS 19 and 20 PIXLEY & LONG BLOCK.

THE

PEOPLE'S

STORE,

CLEARANCE SALE

STILL CONTINUES.

SUMMER

GOODS

CLOSING

OUT AT

ASTONISHINGLY

LOW

PRICES.

ONE ✱ PRICE ✱ TO ✱ ALL.

THE PEOPLE'S STORE,

Dozois, Beadell & Co.

(PIXLEY & LONG BLOCK), EAST BERRY STREET.

THEY'RE CATCHING IT!

Mississippi's Grand Jury Will Have the Whole Sullivan-Kilrain Crowd Down There for Trial.

PURVIS, Miss., July 15.—Yesterday afternoon the grand jury handed in eight true bills. They are against Frank Stevenson, Kilrain's manager; W. E. Harding, Fox's representative; Johnny Murphy, Kilrain's bottle holder; Dennis Butler, who built the ring; James Wakely and Charlie Johnson, Sullivan's backers, and G. D. Edwards, general passenger agent of the Queen and Crescent road.

KILRAIN ON BAIL.

BALTIMORE, Md., Aug. 15.—Jake Kilrain was released on $1,000 bail today until Thursday next, John Rooney, a sporting man, becoming his security.

THE TERRY SHOOTING CASE.

Justice Field Was in Danger of His Life From Judge Terry.

SAN FRANCISCO, Aug. 15.—Justice Field has the following to say concerning the shooting of ex-Judge Terry:

"While Judge Terry was confined in the county jail for contempt of court, he threatened that when he was free he would kill myself and Judge Sawyer.

"Mrs. Terry, prior to the confinement of her husband, had made an assault upon Judge Sawyer. It is believed that had Sawyer resented the insult Terry would have killed him.

"Terry's threats were so publicly made that they reached the ears of the department of justice at Washington and Attorney General Miller ordered the United States marshal to protect the persons of Justice Sawyer and myself. I objected at the time to being put under the protection of the marshal's officer. I do not and will not carry arms, for when it is known that judges of courts are compelled to carry arms in self-defense it is time to close the courts."

Terry and his wife had gone aboard the train at Fresno a few miles south of Lathrop, where they have had their homes for some years.

BUTCHERS UP IN ARMS

Because Armour and Co., Open a Big Meat House at Findlay, O.

FINDLAY, O., Aug. 15.—Armour & Co., began the erection here yesterday, of an immense refrigerator building. It is to be completed within sixty days. This will be a distributing point for their meats, and local butchers and dealers, as well as stock raisers and buyers, are already up in arms against the Chicago people.

THE COUNTY'S FIRST JAIL.

One of the Contractors Who Helped to Build it Almost a Half Century Ago.

Mr. A. J. Mershon has the following interesting reminiscence in the Warsaw *Times* over his signature:

Nearly forty-five years ago the writer of this article was one of the contractors of the Allen county jail and sheriff's house in Fort Wayne. I had all the stone work, brick work, and plastering to do, and furnish all the material, cut all the stone, etc. Mr. Charles French took as his part the carpenter work and iron work of the contract. The contract called for good solid foundation walls; under outside walls, and cell walls three feet high above the level of the ground. Between these walls it was filled up with big boulders, specifications stating that they must all be as large as two men could lift, and then filled in with small stone, brickbats, etc. That building stood until it was torn down a few years ago, to give place for a larger and finer one; but as long as that jail stood, no prisoner ever dug out through that bottom.

A NEAT SCHEME.

Farmers Hauling Their Grain to Auburn for a Small Increase in Price.

The farmers in the northern part of the county and within five or six miles of the city are said to be hauling their wheat to Auburn, where they can get three cents more on the bushel than in this city. The cause of this difference in price is due to a neat scheme the northern wheat buyers are working on eastern dealers. Michigan wheat always brings from two to five cents per bushel more than Indiana wheat and wheat from Auburn gets into the eastern markets and is sold as Michigan grain.

The Weather.

WASHINGTON, August 15.—Indiana—Fair, stationary temperature, northerly winds.

YERGENS YANKED.

The Traveling Deputy Collector for This District Succeeded by a Butler Man.

Information has been received in this city of the appointment of Daniel D. Diehl, of Butler, Ind., to succeed Mr. Gustav F. W. Yergens as traveling deputy revenue collector of this district.

Mr. Yergens will give way to his successor as soon as the latter desires to step in.

He has filled his office very acceptably and his official career is a credit to him and to democracy.

Mr. Yergens is not decided as to his future occupation.

Two Conventions.

RICHMOND, Va., Aug. 15.—Captain Philip W. McKinny was this morning nominated for governor by the democrats.

DES MOINES, Ia., Aug. 15.—Hutchison was nominated for governor of Iowa, and Poynir for lieutenant governor of Iowa, at the republican state convention.

The Adjustments All Made.

The losses by smoke and water to the stock in the store of Louis Wolf & Co., have been satisfactorily adjusted, and this enterprising business house will soon be doing business on the same scale as of yore. The present stock will be arranged and closed out at a sacrifice. This finishes the work of the adjusters, who have left the city.

A Fatal Accident.

Late yesterday afternoon George Snyder, a young farmer of Kosciusko county, was killed by the kick of a horse. He made frequent visits to this city.

LOCAL LINES.

Mr. Mike Walsh has resumed his duties at the Aveline desk.

Miss Lottie Longhenry, of 13 St. Martin street, is down with typhoid fever.

Mr. Arthur Smith, clerk at the police station, left for Decatur, Ind., to-day, on a visit.

Mr. Milton Rosenthal has returned from Rome City, where he made a neat catch of fish.

Mrs. Allen Hamilton, mother of Hons. A. H. and Montgomery Hamilton, is lying at the point of death.

The revenue office in this city is cleaned out of stamps and the frequent calls for them are made in vain.

Mrs. Sarah D. Hough arrived from Lancaster, Pa., last night, and is the guest of Mrs. Jesse L. Williams.

Miss Z. McLean, of the public schools, of Newark, Ohio, has gone to that city to spend the rest of her vacation.

Mr. E. R. Rhodes, of Quincy, Mich., arrived in the city to-day. He has accepted a position in the Wayne tonsorial parlors.

Mr. Joe Lohman is moving from South Calhoun street to the second floor of the building occupied by Julius Nathan.

Mr. H. D. Wagner, a gas engineer, of Philadelphia, who has been in the city on business with the Kerr Murray works, left to-day for Hutchinson, Kas.

Mr. Joseph Brimmer, the artistic painter, is working on an elegant silk banner for the Typographical union to be carried in the procession on Labor day.

A man named Bowser had a sulky smashed in a runaway on East Main street to-day and several people narrowly escaped being run down by the wild steed.

The new automatic sprinkler at the Jenney works is a success in every particular and it is almost certain that a conflagration at this vast institution can be averted so long as the invention is in working order.

To-day these marriage licenses were granted by County Clerk Loag: Chas. W. Magnus and Anna C. Ruggle, Jacob Forest and Mary Greemen; William Krause and Sarah Walters, Samuel Churchill and Charlotte McIlvain.

A trio of drunks faced his honor, Mayor Harding, this morning. John Eitert, who boards at the Racine house, on Third street, was in the dock on the simple charge of intoxication, although he had been making bold threats while having a revolver in his possession. Officer O'Ryan made the arrest. Eitert paid his fine of $1 and costs and promised the mayor to be careful hereafter. Samuel Carlisle was arrested by Officer Jesse Patton and James Mooney by Officer Limecooly. Both went to jail.

POLICE CAPTAIN SHOT!

Negroes Fire Ten Buckshot Into the Body of a Tennessee Chief of Police.

JACKSON, Tenn., Aug. 15.—About 1 o'clock, yesterday morning, as Chief of Police Gaston was walking around the jail, he was fired upon by negroes, receiving ten buckshot in his face and chest. He will die. Several negroes were lying around the jail in the weeds and grass, supposing that the negro porter of the Arlington, who is in jail for assaulting a young white girl to elope, was to be lynched during the night. When discovered by Gaston they started to run, and being fired upon returned the fire with the above result. No arrests have been made.

LYONS, Iowa, Aug. 15.—H. I. Stone, shot Dr. Hitchcock on the streets of Comanche, Iowa, yesterday. The assassin fired four shots, one of which took effect in the back of the victim, inflicting a wound which may prove fatal. Both are well known citizens and no cause for the assault is known.

CARTHAGE, Ill., Aug. 15.—Edward Harper, a native of Carthage, Ill., and for some years a well known attorney in Chicago, was recently murdered at Matamoras, Mexico, by a Mexican miner. Harper shot his assailant fatally, however, before dying.

ELKHART, Ind., Aug. 15.—Alexander Kennedy, who is wanted in Chicago for recently shooting a man named Quinlan, surrended to the officers here yesterday, saying he was weary of trying to escape. A Chicago officer came after him last night and took him back.

HUGH STEWART.

The Monroeville Postmaster Casts His Eyes on New Pastures at Washington.

It is given out on good authority that Mr. Hugh Stewart, the Monroeville postmaster, has been tendered a good position in one of the departments at Washington and that he will accept the same.

Mr. Hugh Stewart was appointed by President Harrison, but notwithstanding this fact a number of republicans have antagonized him in every way possible, having in view another as their candidate for the office.

To keep harmony in the republican ranks, a hard thing to do under ordinary circumstances, the administration has probably found it necessary to take this action.

HELP THE NEEDY.

Two Clay County Miners in the City to Solicit Aid for the Destitute Strikers.

John Morgan and Leonard Usher, miners from Clay county, Ind., are in the city soliciting funds for the destitute miners. They come highly recommended, and should receive help. They have the following recommendation from our worthy mayor:

This will introduce to you Messrs. John Morgan and Leonard Usher, who are soliciting funds for the relief of the Clay county miners. Their cause is just, and they are in the right; help them to overcome oppression. Give what you can. It will not be forgotten, either in this world or in the world to come.

DANIEL L. HARDING,
Mayor.

DON'T WAIT.

If You Desire Signs or Banners for the Industrial Parade, Now is the Time to Get Them.

Said Joe H. Brimmer to a SENTINEL man this morning: "The coming industrial parade, on Labor day, is likely to be the biggest thing of the kind ever seen in this city. I have never had so many orders for Banners, Signs and Transparancies, so long in advance of any previous demonstration. A remarkable feature of this parade will be the new silk society banners, then for the first time displayed. I am making several already, one of which will cost $100. I wish you would urge all who contemplate having anything painted for the parade, to leave their orders at once, that I may be able to do them without disappointment."

CHICAGO MARKETS.

CHICAGO, Aug. 15.—Wheat: August, 77¼; September, 76⅝; December, 78⅛; Corn: August, 35⅜@½; September, 35⅜; October, 35⅝; December, 34⅞. Oats: August, 20⅝; September, 20⅛; October, 20¼; December, 21. Pork: August, $9.75; September, $9.75; October, $9.62½. Lard: August, $6.15; September, $6.15; October, $6.05; December, $5.82½@5.85. Short ribs: August, $5.10; September, $5.10; October, $5.10.

LOCAL LINES.

See Chicago markets, page 4, column 4.

Rev. Northrop left this morning for Michigan.

Mr. G. B. Wylie returned to Hector, Ohio, to-day.

Mrs. Arion and Grandma Kinnard, have gone to Auburn to visit relatives.

Mr. J. H. Head, the book agent, is still very ill at the City hospital with malarial fever.

Mr. Samuel Foster's shirt and waist factory is being piped for water and natural gas to-day.

Claude, the little son of Mr. and Mrs. Robert Shafer, of 122 West Washington street, is seriously ill.

Rev. M. C. Cooper and wife, of the St. Paul M. E. church, are visiting friends at Middlesburg, Ind.

Miss May Conners and Miss Kitty O'Brien returned this morning from a pleasant trip through Michigan.

Mr. and Mrs. Wm. Roehrcast, of Pittsburg, are guests at the residence of Mr. C. F. Myers on Douglas avenue.

The funeral of the two-year-old son of Mr. and Mrs. Tony Heit occurred this afternoon, and was largely attended.

Mrs. Louis Curdes, of West Jefferson street, pleasantly entertained a number of friends last evening in honor of her birthday.

Mr. Daniel Komp has purchased of Lizzie A. Brain the Summit City laundry, which he re-opened for business to-day.

The United States and Pacific express companies to-day assumed control of its newly acquired territory on the Lake Shore road.

Mr. A. H. Bittinger, as attorney, has filed a complaint of Henry Pfeiffer & Christian Schlatter vs. Joseph C. Violand, in the circuit court. Demand, $825 on account.

Mr. A. Geismer, the former proprietor of the Globe restaurant, returned last night from a southern trip. He has been working in the interest of Scribner Sons' publications.

Mr. E. L. Bates, employed in the carpenter shop of the Pennsylvania company, had his left knee joint badly injured by an adze slipping and striking that particular spot. It is a very painful injury. Drs. Stemen and Hardy are in attendance.

Mr. George Richards is superintending the erection of several bill boards, located at the Kerr Murray yards, facing on Calhoun street, the old Fruit house site, and at the corner of Calhoun and Brackenridge streets. The attractions this season will be well billed.

Messrs. John Kelly, Frank H. Whitney and Fred J. Roney, as a committee, were around to-day making arrangements for the excursion of the Hendricks club, to be given soon. Either Warsaw or Rome City are looked upon as the most favorable points, although some prefer Maxinkuckee.

There will be a meeting of the Uniform Rank, K. of P., to-morrow night to make arrangements to attend the corner stone laying of the Bluffton court house, the 29th inst., and also to consider the invitation extended to attend the corner-stone laying of the soldiers' monument at Indianapolis.

Mr. Ambrose MacNeil, the artist, arrived home last night from a delightful lake trip and a visit in Chicago, where he will shortly locate. Mr. MacNeil is about to dispose of his magnificent portrait of General Anthony Wayne to the city, as a companion piece to those already in the council chamber of George Washington and Abraham Lincoln.

It is not surprising that Emmet's new play, "Uncle Joe," should have achieved such a success, as aside from his strong personality and popularity, the play, it is said, is sufficiently interesting to attract good audiences with a less popular actor than the one who has been portraying the comic and pathetic character of "Fritz." The complications and surroundings so artistically arranged by the author, keep the audience in doubt until the falling of the curtain on the last act.

Prof. W. F. Heath will meet this evening with the Walter Carver chorus class and a very interesting rehearsal is expected. Mr. Carver's concert at the Temple will be the musical event of the season and everything points to its being a grand success in every particular. Lovers of music are looking forward to it with rare anticipation.

Reduction in Ohio Factory Cheese.

Best Quality Ohio Factory Cheese, 8c pound.

Best Sugar Cured Shoulders, 7c lb.

FRUIT HOUSE.

MANIA FOR OLD BOOKS!

They Worked His Ruin and He Became an Embezzler to the Amount of $40,000.

PHILADELPHIA, Aug. 15.—Wm. Jones, for twenty years a trusted employe of the firm of E. H. Butler & Co., educational publishers of this city, has disappeared, leaving, it is said, a deficiency of $40,000 in his accounts.

Jones had a mania for old books, engravings and antique furniture, and is said to have been a skillful buyer of these articles. His house in Germantown is filled with valuable effects and the sum that will be realized from their sale will, it is believed, more than cover the deficiency in his accounts.

WINONA, Minn., Aug. 15.—H. J. Flentje, cashier of the Chicago and North Western railway company, in this city, has disappeared, leaving a note with his wife saying he was several hundred dollars short in his accounts.

A GRAND REUNION.

The Catholic Benevolent Legion reunion takes place at Spring Fountain Park, Eagle Lake, Warsaw, Wednesday, August 21. A grand excursion has been arranged for that date. th&s

The Fort Wayne Medical college will open on September 16. A fund of $2,000 is being raised for the purpose of making some improvements in the institution. The free dispensary will probably be retained as one of the features this year.

Furnishing goods and hats will be slaughtered at the fire sale of Sam, Pete & Max.

Attend the Great Remnant Sale now in progress at the Bee Hive. M. FRANK & CO.

Peaches, Grapes and Plums.

Choice Peaches, 20c basket.
Sweet Concord Grapes, 5c quart.
English Damson Plums, 8c quart.
Fresh Whortleberries, 8c quart.
Lawton Blackberries, 8c quart.
Fresh Tomatoes, 5c quart.

FRUIT HOUSE.

We will open our doors to the public shortly and expect to give them the greatest treat they have had for many a day. Watch the papers for the announcement of Sam, Pete & Max's opening.

Important Change in Time

On the "Muncie route," Fort Wayne, Cincinnati and Louisville, takes place Sunday, August 18, by which trains will leave Fort Wayne daily at 7:05 a. m. and 6:00 p. m., for Indianapolis, and 10:40 a. m. (except Sunday) for Cincinnati. Returning trains from Indianapolis arrive in Fort Wayne at 11:45 a. m. and 8:16 p. m. daily (except Sunday) and from Cincinnati at 4:23 p. m. A new feature is to be offered our citizens, viz., half fare rates to all points on the line every Sunday. The "Muncie Route" being the short line to Indianapolis, will, with its new fast service, secure a large portion of the business. 14 4t

Attend Sam, Pete & Max's fire sale.

Attend the Great Remnant Sale now in progress at the Bee Hive. M. FRANK & CO.

Supply your boys with clothing for the opening of school at the fire sale of Sam, Pete & Max.

Flour, Potatoes and Onions Down.

Best Brands Flour, $4.50 barrel.
Country Mill, $4.25 barrel.
Best Missouri Potatoes, 35c bushel.
Choice Home Grown Onions, 12½c. peck.

FRUIT HOUSE.

Best Flour Down 25c Barrel.

Fresh Eggs, 12c dozen.
Isabel Grapes, 8c pound.
Damson Plums, 8c quart.
Tomatoes, 4c pound.
Lawton Blackberries, 8c quart.
Choic eButter, 15c pound.

AT THE ROSS MARKET.

The excursion of the Catholic Legion to Spring Fountain Park, Warsaw, on Wednesday, August 21, promises to be the event of the season. th&s

Oh, no, we won't make things hum just as soon as we open our doors. Sam, Pete & Max have been paid for their loss and now they propose to give the public a benefit.

Closing out sale of Stoves at Staub Bros., 16 East Columbia street. 2-tf

The festival to be given by the C. B. L. at the St. Paul's school, on Aug. 19 and 20, has been postponed until further notice, by the desire of the pastor. All tickets sold will be good for the festival at a future date. 13 3t p

ROYAL

BAKING POWDER

Absolutely Pure.

This powder never varies. A marvel of purity strength and wholesomeness. More economical than the ordinary kinds, and cannot be sold in competition with the multitude of low test, short weight alum or phosphate powders. Sold only in cans. ROYAL BAKING POWDER CO., 106 Wal St., N. Y.

WANTED.

WANTED AGENTS! To solicit orders for our celebrated Oil Portraits. The finest made. No experience required! Beginners earn $50 a week. $2 Outfit free! Send for full particulars. A rare chance. Safford Adams & Co., 46 Bond St., New York. 10-12t

WANTED—LADY, ACTIVE AND INtelligent, to represent, in her own locality, an old firm. References required. Permanent position and good salary. Address.
Gay's Mfg. House, Lock Box 1585, N. Y.

WANTED—Two live young men with single or double rig, that are not afraid of work. Reference and security required. Inquire at Sentinel office. 29-tf

WANTED—Men to write Accident Insurance for the South B nd Life and Accident Insurance company. The most successful Accident Insurance company in the west. A very liberal commission allowed.
WHITE & MINCKLER,
Pixley & Long Block, Fort Wayne, Ind.

WANTED—People to come to 36 Clinton street for upholstered furniture, plush rockers for $7 and $8, mattresses $3. All kinds of work done on short notice. Respectfully,
24-tf H. E. HOUK.

☞ PERSONS wishing to buy, sell or exchange property of any kind, or desiring to loan or borrow money, will find it to their interest to call on or address me.
J. F. CURTICE, Real Estate and Loan Broker,
Rooms 1 and 2, Pixley & Long Building,
Fort Wayne, Indiana.
Reference—Hamilton National bank. 20-2m

FOR RENT.

FOR RENT—Brick dwelling No. 54 East Washton street. Rooms newly papered and painted. House in good order. O. P. Morgan. 6eodtf

FOR RENT—House No. 37 Wilt street, has seven rooms in good repair, with a good stable and carriage house, well and cistern. Rent $15 a month. Enquire at 113 West Berry street. 12-tf

FOR RENT—Two nicely furnished front rooms on first and second floor, suitable for gentleman or man and wife, at 39 West Washington street. 2-1m

FOR SALE.

FOR SALE CHEAP—A horse and buggy. Enquire at 41 Cass street, or at Becker Bros. blacksmith shop. 15-2t

FOR SALE—A six room house on Killean street, for $1,500 cash, lot 60x150. Barn and out buildings all new and in first class shape.
14-3t J. V. HILER.

FOR SALE—A handsome finish twenty foot counter. Will answer purpose for grocery or lunch room. Will sell cheap. Call at Ervin house, corner Pearl and Harrison street. 22-tf

BOSTON ⁑ TEA ⁑ STORE.

20 West Berry Street.

Watermelons.
Peaches.
Red and Black Rasp-berries.
Fresh Vegetables.
Extra sugar cured hams.
The Finest Coffee Sold.

P. E. COX,

PRACTICAL

Sanitary Plumber,

Has opened a shop at

No. 29 West Main Street.

ALL WORK GUARANTEED AT

Reasonable Prices

A. F. GESSLER,

DEALER IN ALL KINDS OF

FRESH, SALT
—AND—
SMOKED - MEATS,

60 East Main Street.

He has just placed new machinery in his establishment and is now prepared to make the finest Saussages in the market. Dressed Poultry and Home-made Lard for sale. 24-1yr.

DR. T. J. DILLS,

NO. 40 WEST BERRY STREET,

DISEASES OF THE EYE AND EAR

Office hours: 9 to 12 a. m. and 1:30 to 4 p. m.

ROBERT SPICE.

Pumps, Pipe, Hose and Fittings.

DRIVE WELLS.

Natural Gas Fitting a Specialty.

Fort Wayne Sentinel.

E. A. K. HACKETT, Editor and Proprietor.

THURSDAY, AUG. 15, 1889.

THE COMMON COUNCIL.

Reports of Committees, Contracts and Bonds and Resolutions and Estimates.

REPORT OF COMMITTEE ON PARKS.

We, your committee on parks, wish to make the following report:

In accordance with the resolution introduced by Councilman Huser at the last meeting, instructing the committee to have the monument removed from the McCulloch park, report that we gave the proper person a ten days' notice to remove the same. They failing to comply with the notice at the expiration of ten days we had the same removed at a cost of about $3.

We have had a suitable plan prepared by our city civil engineer and park foreman for the improvement of the new addition to the north side park and ask the common council to approve the same.

CHAS. F. HAIBER,
JOHN SMITH,
JOHN C. KENSILL,
Committee.

Concurred in.

REPORT OF COMMITTEE ON POUND.

We, your committee on pound, respectfully report having examined the poundmaster's report and find the same correct and to agree with the treasurer's books.

JOHN SMITH,
CHAS. F. HAIBER,
Committee.

Concurred in.

REPORT OF FIRE COMMISSIONERS.

We, your fire commissioners, to whom was referred the resolution of Councilman Haiber asking that the fire commissioners report as to the present condition of the fire department as to making in case of fire ascent and descent from the high buildings of the city. We respectfully report that there is not a ladder in the department long enough to reach above the third story of any building, and we would therefore recommend that your fire commissioners be and are hereby instructed to advertise at once for bids for the latest improved extension ladder truck, and that they are hereby instructed, on receipt of said bids, to purchase for the city of Fort Wayne the extension ladder truck that in their judgment will best subserve the interest of said city and add to the efficiency of her fire department, and that said commissioners and the chief of the fire department shall be authorized, as in their judgement they see fit, to go to Chicago, where said apparatus is manufactured, and inquire into the practical working of said apparatus.

DANIEL L. HARDING,
Mayor.
H. A. READ,
GEO. W. ELY.
PETER J. SCHEID,
Fire Commissioners.

Concurred in.

CONTRACTS AND BONDS.

The contract and bond (which is recorded in full in contract and bond book 4, page 119, and is a part of these minutes) of H. C. F. Westrumb, for grading and paving with brick the sidewalks on the west side of Grant avenue, bordering on the south 62 feet of lot 13, White's 1st addition, was submitted.

Bond, $5,000.
Surety, Jacob Koepf.
On motion the contract was accepted and bond approved.

The contract and bond (which is recorded in full in contract and bond book 7, page 120, and is a part of these minutes) of John McCann for grading and paving with brick the sidewalks on both sides of College street, from the south line of the right of way of the Pittsburg, Fort Wayne and Chicago railway to Stophlet street, was submitted.

Bond, $5,000.
Surety, Julius Remus.
On motion the contract was accepted and bond approved.

The contract and bond (which is recorded in full in contract and bond book 7, page 121, and is a part of these minutes) of John McCann for grading and paving with brick the sidewalks on the east side of Thomas street, from Creighton avenue to Pontiac street, was submitted.

Bond, $5,000.
Surety, Julius Remus.
On motion the contract was accepted and bond approved.

The contract and bond (which is recorded in full in contract and bond book 7, page 122, and is a part of these minutes) of John McCann, for grading Spring street, from St. Mary's avenue to Sherman street, was submitted.

Bond, $5,000.
Surety, Julius Remus.
On motion the contract was accepted and bond approved.

The contract and bond (which is recorded in full in contract and bond book 7, page 123, and is a part of these minutes) of John McCann for grading and paving with brick the sidewalks on the west side of North Harrison street, from Fifth street to the north line of lot 174, north side addition, was submitted.

Bond, $5,000.
Surety, Julius Remus.
On motion the contract was accepted and bond approved.

The contract and bond (which is recorded in full in contract and bond book 7, page 124, and is a part of these minutes) of John Bertels, for grading and paving with brick the sidewalks on the east side of College street, from Washington street to the alley south of Wilt street, was submitted.

Bond, $5,000.
Surety, Fred Bicknese.
On motion the contract was accepted and bond approved.

The contract and bond (which is recorded in full in contract and bond book 7, page, 125, and is a part of these minutes) of John Bertels for grading and paving with brick the sidewalks on the west side of Francis street, bordering on lots 607 and 608, Hanna's amended addition, was submitted.

Bond, $5,000.
Surety, Fred Bicknese.
On motion the contract was accepted and bond approved.

The contract and bond (which is recorded in full in contract and bond book 7, page 126, and is a part of these minutes) of Gustav Horstman for grading and paving with brick the sidewalks on the east side of Fairfield avenue, bordering on lot 1. Noel's third addition, was submitted.

Bond, $5,000.
Surety, Wm. Horstman.
On motion, the contract was accepted and bond approved.

The contract and bond (which is recorded in full in contract and bond book 7, page 127, and is a part of these minutes) of Gust. Horstman for grading and paving with brick the sidewalks on the east side of Lafayette street, from the south rail of the track of the W., St. L. & P. Ry., to Toledo street, was submitted.

Bond, $5,000.
Surety, Wm. Horstman.
On motion the contract was accepted and bond approved.

The contract and bond (which is recorded in full in contract and bond book 7, page 128, and is a part of these minutes) of James Fox, for constructing a 15-inch sewer in the alley between Lafayette and Barr streets, from the alley between Hamilton street and Masterson street to DeWald street, was submitted.

Bond, $5,000.
Surety, Chas. F. Muhler.
On motion the contract was accepted and bond approved.

The contract and bodd (which is recorded in full in contract and bond book 7, page 129, and is a part of these minutes) of Joseph Derheimer, for constructing a clay-pipe sewer in the first alley north of Wayne street, from Hanna street to Monroe street, was submitted.

Bond, $5,000.
Surety, Fred Schulz.
On motion the contract was accepted and bond approved.

The contract and bond (which is recorded in full in contract and bond book 7, page 130, and is a part of these minutes) of Joseph Derheimer, for constructing a sewer on Clinton street, from DeWald street to the alley between Pontiac street and Leith street, was submitted.

Bond, $5,000.
Surety, Fred Schulz.
On motion the contract was accepted and bond approved.

The contract and bond (which is recorded in full in contract and bond book 7, page 131, and is a part of these minutes) of Jos. Derheimer for constructing a 12-inch clay pipe sewer in the alley between Hanna street and Francis street, from the first alley north of Wayne street to Wayne street, was submitted.

Bond, $5,000.
Surety, Fred Schulz.
On motion the contract was accepted and bond approved.

The contract and bond (which is recorded in full in contract and bond book 7, page 132, and is a part of these minutes) of Jos. Derheimer for constructing a 15-inch sewer in the alley between DeWald street and Creighton avenue, from the first alley west of Hanna street to the second alley west of Hanna street, was Submitted.

Bond, $5,000.
Surety, Fred Schulz.
On motion the contract was accepted and bond approved.

The contract and bond, (which is recorded in full in contract and bond book 7, page 133, and is a part of these minutes,) of Jos. Derheimer for constructing an 18-inch clay pipe sewer, commencing at the 24-inch sewer on Warsaw street and DeWald street; thence east on DeWald street to the first alley west of Hanna street to the alley between Creighton avenue and Taber street, was submitted.

Bond, $5,000.
Surety, Fred Schulz.
On motion the contract was accepted and bond approved.

The contract and bond (which is recorded in full in contract and bond book 7, page 134, and is a part of these minutes) of Jos. Derheimer for constructing a 15-inch sewer in the alley between Creighton avenue and Taber street, from the alley west of Hanna street to Warsaw street, was submitted.

Bond, $5,000.
Surety, Fred Schulz.
On motion the contract was accepted and bond approved.

RESOLUTIONS AND ESTIMATES.

We, your special committee to whom was referred the assessment of benefits to property for the construction of a 15-inch clay pipe sewer commencing at the 30-inch single-ring brick sewer on the north line of DeWald street at the first alley west of Fairfield avenue; thence east on DeWald street to the alley east of Fairfield avenue; thence south along said alley to the alley between DeWald street and Creighton avenue, report that the cost of said sewer less connections is $975.56. We also find that the city of Fort Wayne is benefitted to the amount of $50. The balance we have assessed against the within described property in the amounts set opposite the several descriptions.

M. CODY,
V. OFENLOCH,
GEO. W. ELY,
H. HILBRECHT,
Committee.

The estimate (in favor of Joseph Derheimer referred to in the foregoing report is recorded in full in estimate book 4, page 251, and is a part of these minutes.

Upon motion the report was concurred in and the estimate allowed by the passage of the following resolution:

Resolved, That the report of the special committee on assessments of benefits to property for constructing a 15-inch clay pipe sewer, commencing at the 30-inch brick sewer on the north side of DeWald street at the first alley west of Fairfield avenue; thence east on DeWald street to the alley east of Fairfield avenue, thence south along said alley to the alley between DeWald street and Creighton avenue; thence east to Hoagland avenue be, and the same is hereby approved, and the assessment as shown in said report be declared a lien upon the property therein described.

F. W. BANDT.

Which resolution was on motion adopted by the following vote:

Ayes, 16, viz: Councilmen Bandt, Bruns, Cody, Gruber, Gordon, Haiber, Hilbrecht, Huser, Hilgemann, Kensil, Meyer, Ofenloch, Read, Scheid, Schmueckle and Smith. Nays, none.

We, your special committee to whom was referred the assessments of benefits to property for the construction of a 15-inch clay pipe sewer in the alley between Wayne and Washington streets, from the brick sewer on Schick street to Walter street, report that the cost of said sewer, less connections, is 273.19, which we have assessed against the within described property by the amounts set opposite the several descriptions.

M. CODY,
V. OFENLOCH.
GEO. W. ELY,
H. HILBRECHT,
Committee.

The estimate (in favor of H. C. F. Westrumb) referred to in the foregoing report is recorded in full in estimate book 4, page 252, and is part of these minutes.

Upon motion the report was concurred in, and the estimate allowed by the passage of the following resolution:

Resolved, That the report of the special committee on assessments of benefits to property for constructing a 15-inch clay pipe sewer in alley between Wayne and Washington streets, from the brick sewer on Schick street to Walter street be, and the same is hereby approved, and the assessment as shown in said report be declared a lien upon the property therein described.

H. P. VORDERMARK.

Which resolution was on motion adopted by the following vote:

Ayes, 17, viz.: Councilmen Bandt, Bruns, Cody, Cran, Gruber, Gordon, Haiber, Hilbrecht, Huser, Hilgeman, Kensil, Meyer, Ofenloch, Read, Scheid, Schmueckle and Smith. Nays, none.

Resolved that the city civil engineer be, and is hereby instructed to prepare a final estimate in favor of Patrick Fallahee for grading and paving with cedar blocks the alley between Wayne street and Washington street, from Calhoun street to Clinton street.

M. CODY.

Adopted.

The estimate (which is recorded in full in estimate book No. 4, page 253, and is a part of these minutes) referred to in the foregoing resolution in favor of Patrick Fallahee, was on motion allowed by the following vote:

Ayes 17, viz: Councilmen Bandt, Bruns, Cody, Cran, Gruber, Gordon, Haiber, Hilbrecht, Huser, Hilgemann, Kensil, Meyer, Ofenloch, Read, Scheid, Schmueckle, and Smith Nays, none.

Resolved, That the city civil engineer be and he is hereby instructed to prepare a final estimate in favor of John McCann for grading and paving with brick the sidewalks on the north side of Eliza street, from Francis street to Harmer street.

JOHN SMITH.

Adopted.

The estimate (which is recorded in full in estimate book, No. 4, page 254, and is a part of these minutes) referred to in the foregoing resolution in favor of John McCann, was on motion allowed by the following vote:

Ayes, 17, viz: Councilmen Bandt, Bruns, Cody, Cran, Gruber, Gordon, Haiber, Hilbrecht, Huser, Hilgemann, Kensil, Meyer, Ofenloch, Read, Scheid, Schmueckle, and Smith. Nays, none.

Resolved, That the city civil engineer be and he is hereby instructed to prepare a final estimate in favor of John McCann for grading and paving with brick the sidewalks on the north side of Burgess street, from DeGroff street to the west line of Evans' addition.

CHAS. F. HAIBER.

Adopted.

The estimate (which is recorded in full in estimate book number 4, page 255, and is a part of these minutes) referred to the foregoing resolution in favor of John McCann was on motion allowed by the following vote:

Ayes, 17, viz: Councilmen Bruns, Cody, Cran, Gruber, Gordon, Haiber, Hilbrecht, Huser, Hilgemann, Kensil, Meyer, Ofenloch, Read, Scheid, Schmueckle, Smith and Vordermark. Nays, none.

Resolved, That the city civil engineer be and he is hereby instructed to prepare a final estimate in favor of John McCann for grading and paving with brick the sidewalks on both sides of DeGroff street, from Burgess street to the Lake Shore and Michigan Southern Ry.

CHAS. F. HAIBER.

Adopted.

The estimate (which is recorded in full in estimate book number 4, page 256, and is a part of these minutes) referred to in the foregoing resolution in favor of John McCann, was on motion allowed by the following vote:

Ayes, 17, viz: Councilmen Bruns, Cody, Cran, Gruber, Gordon, Haiber, Hilbrecht, Huser, Hilgemann, Kensil, Meyer, Ofenloch, Read, Scheid, Schmueckle, Smith and Vordermark, Nays, none.

Resolved, That the city civil enginee be and he is hereby instructed to prepare a final estimate in favor of Joseph Derheimer for grading and paving with cedar blocks the alley between Columbia street and Main street from Harrison street to Calhoun street.

H. A. READ.

Adopted.

The estimate (which is recorded in full in estimate book No. 4 page 257, and is a part of these minutes (referred to in the foregoing resolution in favor of Joseph Derheimer was on motion allowed by the following vote:

Ayes, 17, viz: Councilmen Bruns, Cody, Cran, Gruber, Gordon, Haiber, Hilbrecht, Huser, Hilgemann, Kensil, Meyer, Ofenloch, Read, Scheid, Schmueckle, Smith and Vordermark. Nays, none.

Resolved, That the city civil engineer be and he is hereby instructed to prepare a first approximate estimate in favor of Gustav Horstman for grading, paving and relaying the brick sidewalks on the west side of Broadway, from Wayne street to the Pittsburg, Fort Wayne & Chicago railway.

L. P. HUSER.

Adopted.

The estimate (which is recorded in full in estimate book No. 4, Page 258, and is a part of these minutes) referred to in the foregoing resolution in favor of Gustav Horstman, was on motion allowed by the following vote:

Ayes, 17, viz: Councilmen Bruns, Cody, Cran, Gruber, Gordon, Haiber, Hilbrecht, Huser, Hilgemann, Kensil, Meyer, Ofenloch, Read, Scheid, Schmueckle, Smith and Vordermark. Nays, none.

Resolved, That the city civil engineer be, and he is hereby instructed to prepare a final estimate in favor of John Bertels for grading and paving with brick the sidewalks on the north side of DeWald street, from the first alley west of Calhoun street to Webster street.

F. W. BANDT.

Adopted.

The estimate (which is recorded in full in estimate book No. 4, page 259 and is a part of these minutes) referred to in the foregoing resolution in favor of John Bertels, was on motion allowed by the following vote:

Ayes, 18, viz: Councilmen Bandt, Bruns, Cody, Cran, Gruber, Gordon, Haiber, Hilbrecht, Huser, Hilgeman, Kensil, Meyer, Ofenloch, Read, Scheid, Schmueckle, Smith, and Vordermark. Nays, none.

Resolved, That the city civil engineer be and he is hereby instructed to prepare a final estimate in favor of John McCann for grading and paving with brick the sidewalks on the east side of Begue street, from Wayne street to Liberty street.

H. P. VORDERMARK.

Adopted.

She estimate (which is recorded in full in estimate book 4, page 260, and is a part of these minutes) referred to in the foregoing resolution in favor of John McCann, was on motion allowed by the following vote.

Ayes, 19, viz: Councilmen Bandt, Bruns, Cody, Cran, Gruber, Gordon, Haiber, Hilbrecht, Huser Hilgeman, Kensil, Meyer, Ofenloch, Read, Scheid, Schmueckle, Smith and Vordermark. Nays, none.

Resolved, that the city civil engineer be and is hereby instructed to prepare a final estimate in favor of Gustave Horstman for grading and paving with brick the sidewalks on the north side of Hayden street from Harmer street to the east line of lot 179 Eliza Hanna Sr.'s addition.

JOHN SMITH.

Adopted.

The estimate (which is recorded in full in estimate book No. 4, page 261, and is a part of these minutes) ieferred to in the foregoing resolution in favor of Gustave Horstman, was on motion allowed by the follwing vote:

Ayes, 18, viz: Councilmen Bandt, Bruns, Cody, Cran, Gauber, Gordon, Haiber, Hilbrecht, Huser, Hilgemann, Kensil, Meyer, Ofenloch, Read, Schied, Schmueckle and Smith. Nays, none.

The estimate in favor of Jos. Derheimer for grading Wells street at the Wabash and Erie feeder canal, was on motion referred to the city civil engineer and committee on streets.

REPORT OF CITY COMMISSIONERS.

In relation to vacation of alley in Riedley's sub.

The undersigned, the city commissioners, respectfully show to your honorable body, that in pursuance of a notice from the city clerk, they met in the council chamber of the city of Fort Wayne, on the 29th day of July, 1889, at 10 o'clock a. m., to hear and determine all matters concerning the vacation of alley in Riedley's sub of lots 1, 2 and 3 of Maples's addition, from Duryea street to the first alley south of Duryea street and in accordance with said notice, and the law in such cases, they examined the property sought to be vacated that they viewed the real estate in the vicinity of said alley and estimated the benefits thereto, by reason of said vacation and make assessment of benefits as below set out, viz:

1. The following described lots and lands will be benefitted by said vacation in the amounts below stated, viz:

Lot 1, Riedley sub lots 1, 2 and 3, Maple's addition, owned by Joseph Dwenger, benefitted $5.

Lot 2, Riedley sub lots 1, 2 and 3, Maple's addition, owned by Joseph Dwenger, benefitted $5.

Lot 3, Riedley sub lot 1, 2 and 3, Maple's addition, owned by Joseph Dwenger, benefitted $5.

Lot 4, Riedley sub lots 1, 2 and 3, Maple's addition, owned by Joseph Dwenger, benefitted $5.

2. We recommend that said alley be vacated as proposed and that the benefits and damages respetively assessed be paid and collected according to law.

J. DICKERSON,
U. STOTZ,
P. H. KANE,
GEORGE FOX,
City Commissioners.

Which report was accepted by the passage of the following resolution:

Be it resolved, By the common council of the City of Fort Wayne, two-thirds of all the members concurring, that the report of the city commissioners in relation to the vacation of 10-foot alley in Reidley's subdivision of lots 1, 2 and 3 of Maple's addition, from Duryea street to the first alley south of Duryea street, be, and the same is hereby accepted, and the city clerk be, and he is hereby required and directed to deliver a certified copy of so much of said report as assesses benefits and damages upon real estate, and in which the real estate so assessed is described, to the city treasurer, with his warrant to said treasurer to pay the damages and collect the benefits according to law.

Be it further resolved, That the city treasurer be, and he is hereby instructed to collect the benefits assessed, before paying any damages; and that he pay the damages, and for the real estate appropriated out of the benefits so collected.

Be it further resolved, That the city clerk be, and he is hereby instructed to file a copy of the said report at once in the office of the recorder of Allen county, and have the same recorded.

ROBT. CRAN.

Which resolution was on motion adopted by the following vote:

Ayes, 18, viz: Councilmen Bandt, Bruns, Cody Cran, Gruber, Gordon, Haiber, Hilbrecht, Huser, Meyer, Hilgemann, Kensil, Ofenloch, Read, Scheid, Schmueckle, Smith and Vordermark. Nays, none.

RESOLUTIONS.

Whereas, lot No. 100 in the original plat to the city of Fort Wayne, running from Court to Clinton street and facing Berry is owned by the city of Fort Wayhe and the said city being desirous of selling the same, providing a fair and just price can be obtained therefor, and, whereas, by petition of the common council, appraisers were appointed by the court in 1887 to appraise the same, which they did at a sum beyond which the city could obtain any bidders, and, whereas, nearly two years have elapsed since said appraisement and real estate values have changed in said locality, therefore, be it

Resolved, That the city attorney be and is hereby 2nstructed to yetition the honorable judge of the circuit court of Allen county on behalf of the common council of the city of Fort Wayne for the appointment of three disinterested free-holder's of such city to make appraisement according to law, of said above described real estate and the buildings and fixtures attached thereto.

W. D. MEYER.

Referred to committee on public grounds and buildings and finance and city attorney.

Resolved, That the committee on public grounds and buildings be and they are hereby instructed to advertise for coal for the coming winter.

W. D. MEYER.

Adopted.

Whereas, There are a great many flowers needed for the beautifying of the several parks and the city has already several large tropical plants presented to them by some of our enterprising citizens for the use of the parks, which will have to be taken care of this winter and as our parks are being enlarged and there will be a necessity for a larger number of plants next season than heretofore. Therefore be it

Resolved, That the committee on parks report at the next regular meeting the probable cost of erecting a green house and maintaining the same.

L. P. HUSER.

Referred to committee on parks.

Whereas, This common council concurred in the repoat of the committee on streets, mayor and city attorney on the 11th day of June, 1889, relating to the obstruction of Clay and Pittsburg streets by the Pennsylvania company, and by said concurrence instructed the civil engineer to defide the limits of said streets and ordering the street commissioner to remove all obstructions thertfrom, and said officers having failed so to do, therefore be it

Resolved, That the city civil engineer be instructed to define the limits of said streets and the street commissioner is hereby ordered at once to remove all obstructions therefrom and both of said officers are requested to report their action at the next regular meeting of this council.

W. D. MEYER.

Further time granted and referred to committee on streets.

Resolved, That the street commissioner notify the proper person to remove the telephone and electric light poles on Wells street, north of the feeder canal out of street into their proper places.

CHAS. F. HAIBER.

Adopted.

Resolved, That the city attorney be and he is hereby instructed to notify Gustav Horstman, the contractor, for grading St. Mary's avenue, from Lake street to Spring street, to refund to the property owners all money collected by him for grading the sidewalks on the west side of said St. Mary's avenue, between Abolt street and Spring street, and in case said Horstman refuses to refund that he proceed according to law.

CHAS. F. HAIBER.

Adopted.

Resolved, That the street commissioner be and is hereby instructed to repair the brick sewer on Duck street between Clinton street and Barr s reet.

M. CODY.

Referred to committee on sewers with power so act.

Resolved, That the plans presented by the park committee for the extension of the north side park be and is hereby approved.

CHAS. F. HAIBER.

Adopted.

Resolved, That Winter street from Lewis street to Creignton avenue be opened to a width of 50 feet.

WM. BRUNS.

Referred to the committee on streets.

Resolved, That ehe property owners are the south side of Washington street be granted the right to construct a sewer on Schick street from the alley between Wayne and Washington streets to Washington street and on Washington street from Schick street to Walter street, provided that said parties let the contract to a licensed sewer builder.

H. P. VORDERMARK,

Referred to committee on sewers with power to act.

Resolved, That the city civil engineer give the grade for sidewalks on the east side of Wells, north of the old Wabash & Erie feeder canal.

CHAS. F. HAIBER.

Adopted.

Whereas, The committee on streets have reported in favor of the resolution for the opening of a 10-foot alley from the present alley in Green's sub-division, of Hanna's out lot 17, south to Pontiac street; therefore be it

Resolved, That the city clerk be and he is hereby instructed to notify the city commissioners of said city to meet in the city hall at 10 o'clock a. m., on the 3d day of September, 1889, and from there proceed in a body and by actual view examine the real estate sought to be appropriated by such opening and extension and likewise view the real estate in the vicinity thereof likely to be benefitted or injured by such proposed improvement, and that they report and otherwise proceed according to law.

VAL. OFENLOCH.

Which resolution was on motion adopted by the following vote:

Ayes, 18, viz: Councilmen Bandt, Bruns, Cody, Cran, Gruber, Gordon, Haiber, Hilbrecht, Huser, Hilgemann, Kensil, Meyer, Ofenloch, Read, Scheid, Schmueckle, Smith and Vordermark. Nays, none.

Whereas, This council on the 11th day of June, 1889, adopted a resolution for the paving of Wayne street with asphalt from Calhoun to College street, and

Whereas, A majority of those liable to pay therefor have persistently objected that said improvement would be an unjust and great burden to them owing to its great expense, and inasmuch as the general fund will barely pay for the absolutely necessary expense of government until next year, and no bids having been opened for said work, nor expense incurred, therefore,

Resolved, That the resolution of this council passed on the 11th day of June, 1889, entitled: "A resolution to grade and pave with Trinidad asphalt and reset stone curbing, Wayne street, from Calhoun to College street," be and the same is hereby rescinded and repealed.

H. A. READ.

Which resolution on motion failed of adoption by the following vote:

Ayes, 9 viz: Councilmen Bandt, Bruns, Gruber, Hilbrecht, Huser, Meyer, Ofenloch, Read and Schmueckle.

Nays, 9, viz: Councilmen Cody, Cran, Gordon, Haiber, Hilgemann, Kensil, Scheid, Smith and Vordermark.

By Hilbrecht:

Resolved, [H. I.] That the sidewalks on the east side of Nelson street from Washington street to Wilt street be graded to a width of 10 feet and pave with brick to a width of 4 feet.

Which resolution was on motion adopted by the following vote:

Ayes, 18, viz: Councilmen Bandt, Bruns, Cody, Cran, Gruber, Gordon, Haiber, Hilbrecht, Huser, Hilgemann, Kensil, Meyer. Ofenloch, Read, Scheid, Schmueckle, Smith and Vordermark. Nays, none.

By Huser.

Resolved, (H. I.) That the sidewalks on the south side of Wall street, bordering on lot 19 and the west ½ of lot 20, Swinney's addition, be graded to a width of 8 feet and paved with brick to a width of 4 feet.

Which resolution was on motion adopted by the following vote:

Ayes, 18, viz: Councilmen Bandt, Bruns, Cody, Cran, Gruber, Gordon, Haiber, Hilbrecht, Huser, Hilgemann, Kensil, Meyer, Ofenloch, Read, Scheid, Schmueckle, Smith and Vordermark. Nays, none.

By Huser.

Resolved, (H. I.) That the sidewalks on both sides of Wall street from College street to Nelson street, be graded to a width of eight feet and paved with brick to a width of four feet.

Which resolution was on motion adopted by the following vote:

Ayes, 17, viz: Councilmen Bandt, Bruns, Cody, Gruber, Gordon, Haiber, Hilbrecht, Huser, Hilgemann, Kensil, Meyer, Ofenloch, Read, Scheid, Schmueckle, Smith and Vordermark. Nays, none.

Resolved, [H. I.] That the sidewalks on the north side of Butler street, bordering on lot 36, Hoagland and Williams' addition, be graded to a width of 10 feet and paved with brick to a width of 5 feet.

Which resolution was on motion adopted by the following vote:

Ayes, 18, viz: Councilmen Bandt, Bruns, Cody, Cran, Gruber, Gordon, Haiber, Hilbrecht, Huser, Hilgemann, Kensil, Meyer, Ofenloch, Read, Scheid, Schmueckle, Smith and Vordermark. Nays, none.

By Vordermark.

Resolved, (H. I.) That McCulloch street, from Summit street to Hayden street, be, graded to width of 40 feet.

Which resolution was on motion adopted by the following vote:

Ayes, 18, viz: Councilmen Bandt, Bruns, Cody, Cran, Ely, Gruber, Gordon, Haiber, Hilbrecht, Huser, Hilgemann, Kensil. Meyer, Ofenloch, Read, Scheid, Schmueckle, Smith and Vordermark. Nays, none.

Vigor and Vitality.

Are quickly given to every part of the body by Hood's Sarsaparilla. The blood is purified, enriched and vitalized, and carries health instead of disease to every organ. The stomach is toned and strengthened, the appetite restored. The kidneys and liver are roused and invigorated. The brain is refreshed, the mind made clear and ready for work. Try it.

A BAKING-POWDER man started in with a cash capital of $12.50 twenty years ago, cleared up $8,000,000 in the business, and recently sold out his interest for $2,500,000. The baking-powder man is bound to rise.

Great Little Men.

Some of the greatest men that ever lived were of small stature and insignificant appearance. The reader will readily recall many instances. Very small are Dr. Pierce's Pleasant Purgative Pellets, but they are far more effective than the huge, old-fashioned pills which are so difficult to swallow and so harsh in their action. The "Pellets" are gentle and never cause constipation. For liver, stomach and bowel derangements they have no equal.

MRS. GEORGE THOMAS, a Dubuque woman, arose in the night to shut a blind, and her husband bobbed up after her and fired six shots at the supposed burglar, none of which came within a foot of her.

News About Town.

It is the current report about town that Kemp's Balsam for the Throat and and Lungs is making some remarkable cures with people who are troubled with Coughs, Sore Throat, Asthma, Bronchitis and Consumption. Any druggist will give you a trial bottle *free of cost.* It is guaranteed to relieve and cure. The large bottles are 50c and $1.

THE scepter of an Egyptian king has been examined chemically by Professor Berthelot, and proves to be nearly pure copper, with only traces of lead. It is supposed to be about six thousand years old.

JOLIET, ILL.

J. M. LOOSE RED CLOVER CO.—I purchased a box of your Red Clover Pile Ointment of F. P. Goliday, at this place, after using various other ointments without effect. I used several applications of the Red Clover Ointment and have not had any trouble since. I now believe I am permanently cured. My case was not one of the worst, but I have suffered with them over a year, and bled so much I became greatly reduced in flesh. Your ointment acted miraculously, and I am only too glad to speak to the many sufferers of this painful disease. If it cures all who use it as quickly as it did me, you will sell a great deal of it. But I am convinced your Pile Ointment was made to cure, and not like the many others I have tested, to defraud. It is a pleasure to me to say, the Red Clover Pile Ooìntment has been a priceless blessing to me, and I know it will prove such to others who will try it.

Respectfully, I. V. PARK.

For sale by Dreier & Bros.

FOURTH POINT

You should read THE CHICAGO DAILY NEWS because you want *the best your money will buy.* THE DAILY NEWS is a member of the Associated Press. This means that its news service is unsurpassed. Two of its staff live in Washington the year round, and are exclusively occupied in its service. It has special correspondents throughout the United States, and in the leading capitals of Europe. It has 331 people regularly on its pay roll. It takes between $5,500 and $6,000 per week to pay them—nearly $300,000 a year. Its expenditures aggregate very nearly $1,000,000 annually. All this means quality.

Remember—Its circulation is 220,000 a day—over a million a week—and it costs by mail 25 cts. a month, four months $1.00,—*one cent a day.*

NEW ADVERTISEMENTS.

THE BYRON ROLL COLLAR.

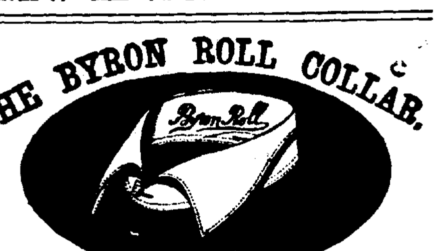

COMFORTABLE and ELEGANT.

For Sale by Leading Dealers.

M'f'd Solely by WM. BARKER, Troy, N.Y.

AMUSEMENTS.

MASONIC TEMPLE.

Saturday, Aug. 17th.

J. K. EMMET

In His Entirely New and Natural Drama

UNCLE JOE,

—OR—

FRITZ IN A MAD HOUSE.

Which ran three months at the 14th Street Theatre, New York.

Excellent Company.

PLINLIMMOM, the $5,000 Dog.

The Largest and Handsomest Dog in the World.

Secure seats after Thursday Morning.
Prices 50, 75 and $1.00.

Grand Opening, Season '89-90.

SATURDAY, AUG. 31st.

Theatre entirely restocked with new Scenery.

KEENE AS "OTHELLO."

JAMES MADDEN,

PLUMBER,

Steam and Gas Fitter,

101 Calhoun Street,

Next door to Y. M. C. A.,

FORT WAYNE, - - - INDIANA

A. HATTERSLEY & SON.

PLUMBERS,

Steam and Gas Fitters,

48 East Main St.

FORT WAYNE, ... IND

THE BEST MEATS IN THE CITY.

GOTTLIEB HALLER

South Side Meat Market, carries nothing but the choicest meats. Fresh and Salt Meats, Hams, Sausage at

No. 366 CALHOUN STREET.

AND HANNA STREET (WESSEL BLOCK.)

WATER WORKS.

Bath Tubs, Pumps, Rubber Hose, etc.

—AT—

C. W. BRUNS & CO.,

PLUMBERS,

166 Calhoun Street,

Opposite the Cathedral. Fort Wayne, Ind.

COSGROVE & SNYDER,

Tubular and Drive Wells

Put Down by Skilled Workmen.

Special Attention Given to Pump Repairing.

We keep on hand a full line of Pumps and Repairs. PERKINS WIND MILLS.

NUMBER 9 HARRISON STREET.

Sign of Wind Mill Rudder. jun19-tf

FINE MEATS.

ROUSSEAU ⊛ & ⊛ PFEIFFFER,

44 WEST BERRY STREET,

Have one of the BEST MEAT MARKETS in the city. They handle nothing but first-class meats Sold at reasonable prices.

There is nothing its equal for relieving the SORENESS, ITCHING or BURNING, reducing the INFLAMMATION, taking out REDNESS, and quickly bringing the skin to its natural color.

BEWARE of imposition. Take Pond's Extract only. See landscape trade-mark on buff wrapper. Sold only in our own bottles. All Druggists.

POND'S EXTRACT CO.,

76 5th Ave., N. Y.

LONG LIFE.

There is nothing in the world more generally desired than long life, yet the majority of people put off caring for their health—not because they are really careless, but because we live our lives at such a pace we have not time to give the subject sufficient thought until we receive a reminder in the shape of a severe illness.

Then, too, we are constantly bewildered by the various schools of medicine, and the physicians who represent them, and often blunder in our choice of a doctor.

If people only knew that the very best health-keeper, life-preserver and disease preventer that has yet been discovered, is simmered down into a concentrated and very palatable form in the shape of New Style Pleasant Taste Vinegar Bitters, they would not hesitate a moment to try it.

But they do not know. How can they know, when so many not only worthless, but positively injurious drugs are constantly flooding the market under various names and guises, that the New Style Vinegar Bitters is as bad as any of them?

They do not know, of course, unless they have the courage to try the New Style. It straightens out a tangled-up system in a very short while, and those who buy it once buy it always.

Why don't you try it, reader? It is sent out by a responsible house, and is exactly as represented. It costs but a dollar for a very large bottle. Try it once and you will never be so glad of anything in your life. Your druggist may not have it, but he will order it for you. Be sure it says New Style Pleasant Taste on carton and bottle before you take it. Try it, and you will feel happier than if you had found a gold mine, for it really is a mine—of health.

Free from alcohol and opium; composed of expensive herbs and roots, with fine, delicate flavoring.

Send for a beautiful book free.

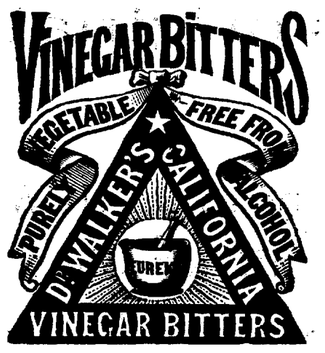

R. H. McDONALD DRUG CO.,

Cor. Washington & Charlton Sts.,

NEW YORK CITY.

BALL'S

CORSETS

BONED WITH KABO.

Warranted Not to Break or Roll Up with 1-Yrs' Wear

If they do we will cheerfully return the money paid for them, or if the Corset is not SATISFACTORY IN ALL RESPECTS after 3 weeks' wear it may be returned to us and money will be refunded.

CHICAGO CORSET CO.

CHICAGO AND NEW YORK.

BROU'S INJECTION

An Infallible Remedy for the Cure of all Contagious Diseases of the Urinary organs; guaranteed not to produce Stricture; no sickening doses; and no inconvenience or loss of time. Recommended by physicians and sold by druggists everywhere. J. Ferré, (successor to Brou), Pharmacien, Paris.

Many Imitate, None Equal

TANSILLS PUNCH 5¢

Fort Wayne Sentinel.

THURSDAY, AUG. 15, 1889.

A NIGHT OF WRECKS.

The Pittsburg and Grand Rapids Tracks Blockaded—Gossip From the Busy Centers.

There were two wrecks last night. The Pittsburg had one and the Grand Rapids indulged in another, but neither of them were very serious and were without fatal results.

The wreck on the Pittsburg was caused by a freight train jumping the the track near Lima, Ohio, wrecking several cars and ditching the locomotive. The road was blocked for five hours.

On the Grand Rapids road a gravel train was derailed near Kendallville and it blockaded the track so that no trains could pass until an early hour this morning.

The excursionists who went to Rome City to attend the Odd Fellows reunion were unable, by reason of the wreck on the latter road, to reach this city until this morning.

The tracks on both the roads were cleared during the night and trains were running as usual this morning.

THE NEWS OF THE DAY.

The moulding rooms of the Bass foundry are crowded with work.

George Schaack, of the Bass tool rooms, is confined to his home with illness.

Fred Hadden, formerly of the Olds works, has taken a position as machinist at the Pittsburg works.

The earnings of the Wabash system for the first week of August were $274,-410, an increase of $25,252.

The great burden of the excess on baggage carried on the railroads is paid by the commercial travelers.

Clemens Miller, the mason at the Pittsburg shops, is confined to his home on Hendricks street with sickness.

Congressman Townsend, of Kalamazoo, Mich., was in the city last evening and took the Pittsburg limited for Washington, D. C.

Frank Sweringen, clerk at the Pittsburg car shops, has fallen heir to the old knife left by Christ Daseler, the former clerk of the department.

The new vestibule train on the Pennsylvania road attracts considerable attention. It is certainly as handsome a train as ever run over steel rails.

There is a scarcity of competent telegraph operators and train dispatchers in the west, and Indiana and Illinois roads are being drawn upon largely to furnish this class of employes.

The Pittsburg car shops are now working thirteen hours a day. The department is turning out eight cars a day, and in addition to this is filling a large requisition for Chicago.

The Wabash excursion to Salt Lake City, Utah, next Tuesday will take thirty Fort Wayneites to that place and promises to be well patronized. It will certainly be a delightful trip.

Clerk Will Noble, of the Bass works, still remains on the sick list. It was thought last Saturday that he would be enabled to resume his duties this week, but he will not be able to do so.

Christ Niewald, of the Bass boiler shops, had his leg quite severely injured Tuesday, while at work, by a heavy piece of wood falling on it. He is now confined to his home on East Lewis street, as a result of his injuries.

The eastbound shipments from Chicago last week were 53,524 tons, against 40,318 tons for the same week last year. Of this week's tonnage the Grand Trunk carried 13,580, Lake Shore, 9,446, Chicago and Atlantic, 6,366, Fort Wayne, 5,270, Michigan Central, 5,189, Pan Handle, 4,615, Nickel Plate, 3,475, Baltimore and Ohio, 2,807 and Wabash, 2,776 tons.

Gen. Pas. Agent E. A. Ford, of the Pennsylvania company, has issued instructions to agents of his western lines to sell tickets to the corner stone laying of the Soldiers' Monument, on the 22nd, at one cent per mile from all points. This order covers lines radiating from Indianapolis in five directions, and is the most liberal and important concession yet made by any railroad company interested. The Pennsylvania officers will make a special effort to boom the occasion and assure its success.

SEPTEMBER SPORT.

The Fort Wayne Athlete's Association Will Have a Big Day September 4th.

The fair grounds will present a lively appearance on September 4th, the date of the field day of the Fort Wayne Athlete association.

The Fort Wayne Athletic club is an infant organization, yet from the nature of its purpose cannot but receive favor on all sides. It is composed of young men mostly, whose object is to obtain relaxation, strength and enjoyment. The forming of such an organization was inspired through Mr. J. B. White, jr., who recently returned from a military academy, was and perfected through the united efforts of several others who are principals in the execution of the arrangements for the event.

THE SENTINEL reporter interested himself in the young men's affair by examining the medals to be awarded on the occasion, all of which are elegantly made in silver and gold to the number of twenty-five or more at a cost of between $300 and $400.

The tournament will be the first one of a legitimate kind in the city, held for the purpose of creating a sensible notion in the minds of young men to join and strengthen an organization of general benefit. It is not a money making scheme.

Among the features of the day will be bicycle races, foot races, foot ball, gymnastic exhibitions, and other sports.

It is the first vigorous effort put forth in this direction and it is to be hoped success will reward this attempt to form a permanent athletic club in this city.

ELIXIR ENTHUSIASM.

Several Thorough Tests in This City Cause the Brown-Sequard Theory to Take a Tumble.

Ever since the Brown-Sequard method of inoculation was conveyed across the water the American physician, whose inquisitiveness is acute to all researches, found ample scope for experiment.

The continued experiments of certain physicians have almost settled beyond dispute any striking results that may have been expected from the use of the so-called elixir of life. The opinions of some of the most reputable physicians in the city go to show that there is nothing in the treatment. Persons who have claimed to be benefitted for their ailments may have had the same result by the injection of pure water if scientific authority is a criterion to go by.

Dr. W. H. Myers tried it on a patient who was afflicted with rheumatism and the patient walked. The same person could perhaps walk out of the house without crutches if the house was on fire and the value of his life depended on it. It is the power of mind that causes these results.

Dr. Younge injected some of the liquid into a colored barber and several other persons. The barber felt exhilarated because he had a buoyancy of spirit through the anticipation.

Drs. Greenawalt, Buchman, McOscar, Barnett, Younge, and nearly all of our physicians have about the same idea that the so called "elixir of life" don't amount to much.

ROBBED A PAY CAR.

William Davenport Arrested for Stealing and He Admits His Guilt.

A special from Muncie yesterday states that:

William Davenport was arrested on the train, en route to Cincinnati from Fort Wayne, yesterday afternoon, by Marshal Robinson, of Muncie, on a telegram from Paymaster Coffenberry, of the Baltimore and Ohio railway, from Garrett. It is claimed he stole $900 from the pay car. When caught, Davenport denied his name, but his clothing and positive description gave him away.

Late yesterday afternoon $630 was found on Davenport's person and he acknowledged the theft.

Prepared by a combination, proportion and process peculiar to itself, Hood's Sarsaparilla accomplishes cures hitherto unknown.

THE Russian army will soon be provided with breech loading rifles which will carry a distance of 6,000 feet. Noiseless powder will also be used in future by the army.

PAINSVILLE, O.

J. M. LOOSE RED CLOVER Co., Detroit.—I have used your Solid Extract Red Clover with perfect success and take great pleasure in recommending its use to any afflicted with Scrofulous or Cancerous affectiosn, believing it (from my own experience) to be a most efficient blood purifier.

J. J. HARRISON.

For sale by Dreier Bros.

THE largest ferryboat in the world is the Solano, used in carrying trains across the Straits of Carquinez, between Benicia and Porta Costa. It is 460 feet long and has a capacity of forty-eight freight cars and two locomotives.

When Baby was sick, we gave her Castoria,
When she was a Child, she cried for Castoria,
When she became Miss, she clung to Castoria,
When she had Children, she gave them Castoria.

If you do not receive your SENTINEL regularly, please notify us immediately, either in person or by postal card, that we may remedy the fault.

Interested People.

Advertising a patent medicine in the peculiar way in which the proprietor of Kemp's Balsam for Coughs and Colds does is indeed wonderful. He authorizes all druggists to give those who call for it a sample bottle *Free*, that they may try it before purchasing. The large bottles are 50c and $1.00. We certainly would advise a trial. It may save you from consumption.

Ask your grocer for Fermentum Compressed Yeast. Take no other. 7-tf

CASTORIA

for Infants and Children.

"Castoria is so well adapted to children that I recommend it as superior to any prescription known to me." H. A. ARCHER, M. D., 111 So. Oxford St., Brooklyn, N. Y.

Castoria cures Colic, Constipation, Sour Stomach, Diarrhœa, Eructation, Kills Worms, gives sleep, and promotes digestion, Without injurious medication.

THE CENTAUR COMPANY, 77 Murray Street, N. Y.

The PARKER GUN.

Double Barrel Breach Loading Shot Guns,

HAMMER AND HAMMERLESS.

Strongest and Best Shooting Guns made. Send for circular.

PARKER BROTHERS, MAKERS,

MERIDEN, CONN.

Election of Officers.

Emmett commandery of the Catholic legion met last night and after routine business elected the following officers:

Captain—J. H. Rohan.

First lieutenant—J. Hartman.

Second lieutenant—C. J. Sosenheimer.

Color bearer—D. O'Connor.

Secretary—Dennis Gorman.

Treasurer—N. Merz.

Executive committee—J. G. Noll, J. W. Lowry and B. D. Weyer.

Special Excursion to Salt Lake, Utah.

On Tuesday August 20, the Wabash railroad will run a special cheap excursion to Salt Lake City, Utah. The round trip rate for this occasion will be $46.20 and tickets will be good for return passage thirty days from date of sale. As the accommodations are necessarily limited application should be made as early as possible for berths, tickets, etc. Special agents will take charge of the party all the way through. Apply to E. L. Craw, Geo. K. Torrence or to R. G. Thompson, passenger and ticket agent, Fort Wayne, Ind. 12-tf

Cheap Harvest Excursions

Will be run via the Wabash Line to points in Kansas, Nebraska, Oklahoma, Dakota, Colorado, and all parts of the West, on August 6th and 20th, September 10th and 24th, and October 8th, 1889. Rates one fare for Round trip. For particulars, apyly to nearest Wabash Ticket Agent. Oct1

Free sample bottles to ladies, Creme de Orient, or Magieal Beautifier for the complexion, at Mordhurst's drug store, No. 74 Calhoun street. tf

Natural gas will be here by September 10 to 15, without fail. If you do not know whether pipes will be laid in the street or alley at your residence, call at the gas office. Remember that convenience and amount of heat considered, natural gas is one-half cheaper than coal or wood.

SALAMONIE MINING & GAS Co.

30 eod 1m.

Ask for Baker's Famous Headeach Specific It never fails to give relief. Sold and guaranteed by Thieme & Gross.

Excelsor Springs, Mo.

Unequaled as a health and pleasure resort. Finest Watering Place Hotel in the West.

The waters will positively cure all Kidney and Liver Diseases, Dyspepsia, Diabetes, Female Complaints, Skin and Blood Diseases, etc.

For handsomely illustrated descriptive pamphlet, apply to F. Chandler, G. P. & T. A. "Wabash Line," St. Louis, Mo. Oct1.

$500 Reward!

We will pay the above reward for any case of Liver Complaint, Dyspepsia, Sick Headache, Indigestion, Constipation or Costiveness we cannot cure with West's Vegetable Liver Pills, when the directions are strictly complied with. They are purely Vegetable, and never fail to give satisfaction. Sugar Coated. Large boxes, containing 30 Pills, 25 cents. For sale by all druggists. Beware of counterfeits and imitations. The genuine manufactured only by JOHN C. WEST & CO., "The Pill Makers." 862 W. Madison St., Chicago. Free trial package sent by mail, prepaid, on receipt of a 3 cent stamp. Sold by Thieme & Gross, Druggists, 94 Calhoun street, corner of Wayne, Fort Wayne, Ind.

H. C. SITES, DENTIST, NILL'S BLOCK 82 Calhoun st., Fort Wayne, Ind,

I still occupy same rooms I occupied 14 years ago.

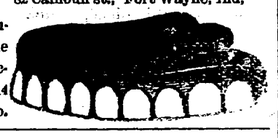

J. C. PELTIER,

Undertaker & Embalmer

17 WEST WAYNE ST.,

Telephone No. 174 - - - Fort Wayne, Ind

A Proclamation!

Dr. I. Guy Lewis, Fulton, Ark., says:—"A year ago I had bilious fever; Tutt's Pills were so highly recommended that I used them. Never did medicine have a happier effect. After a practice of a quarter of a century, I proclaim them the best

ANTI-BILIOUS

medicine ever used. I always prescribe them."

Tutt's Pills

Cure All Bilious Diseases.

DIETER'S CROWN BAKING POWDER

Recommended by the highest medical and chemical authorities, who testify to its absolute purity, wholesomeness and wonderful strength. Every can guaranteed to do the work of any other baking powder costing twice as much. Every can guaranteed to give satisfaction, or purchase money refunded.

1 lb. Can, 20c.; ½ lb., 10c.; ¼ lb., 5c.

If your dealer does not keep Crown, do not let him persuade you to buy some other he claims to be just as good, but ask him to oblige you by getting

DIETER'S CROWN BAKING POWDER.

Health is Wealth!

Dr. E. C. West's Nerve and Brain Treatment, a guaranteed specific for Hysteria, Dizziness, Convulsions, Fits, Nervous Neuralgia, Headache, Nervous Prostration caused by the use of alcohol or tobacco, Wakefulness, Mental Depression, Softening of the Brain resulting in insanity and leading to misery, decay and death, Premature Old Age, Barrenness, Loss of Power in either sex, Involuntary Losses and Spermatorrhœa caused by over-exertion of the brain, self-abuse or over-indulgence. Each box contains one month's treatment. $1.00 a box, or six boxes for $5.00, sent by mail prepaid on receipt of price.

WE GUARANTEE SIX BOXES

To cure any case. With each order received by us for six boxes, accompanied with $5.00, we will send the purchaser our written guarantee to refund the money if the treatment does not effect a cure. Guarantees issued only by Thieme & Gross, Druggists, Sole Agents, 94 Calhoun street, corner of Wayne, Fort Wayne, Ind.

S. BREIDENSTEIN.

Real Estate & Loans

26 Court Street.

Watch his bulletin for some special bargains.

DR. H. W. NISWONGER, GENERAL PRACTITIONER.

Treatment of the Liver, Stomach, Kidneys, resulting in Brights' disease, Disease of the Skin, Loss of Strength.

Electricity scientifically applied.

Consumption treated with success if not to far advanced. Examination will be sufficient.

OFFICE AND RESIDENCE, 284 E. JEFFERSON STREET, FORT WAYNE, IND. 10tf

M. V. B. SPENCER,

Attorney-at-Law,

33 *CALHOUN ST., FORT WAYNE.*

Prompt attention given to all business intrusted to his care. jy12-dawtf

The D&C TO MACKINAC

SUMMER TOURS.

PALACE STEAMERS. LOW RATES.

Four Trips per Week Between

DETROIT, MACKINAC ISLAND

Petoskey, Sault Ste. Marie, and Lake Huron Way Ports.

Every Week Day Between

DETROIT AND CLEVELAND

Special Sunday Trips during June, July, August and Sept.

Double Daily Line Between

CHICAGO AND ST. JOSEPH, MICH.

OUR ILLUSTRATED PAMPHLETS

Rates and Excursion Tickets will be furnished by your Ticket Agent, or address

E. B. WHITCOMB, G. P. A., DETROIT, MICH.,

Detroit and Cleveland Steam Nav. Co.

REMINGTON!

STANDARD

TYPEWRITER

It has been for fifteen years the STANDARD, and embraces the latest and highest achievements of inventive skill.

SEND FOR FULL PARTICULARS.

Wyckoff, Seamans & Benedict,

51 North Pennsylvania Street, Indianapolis, Ind

May 22-5mo

Arrival and Departure of Trains.

PENNSYLVANIA COMPANY.

Under Schedule in Effect May 12, 1889.

Trains leave the Pittsburg, Fort Wayne and Chicago station at Fort Wayne as follows:

(STANDARD TIME.)

EASTBOUND—For Pittsburg, Baltimore, Washington, Philadelphia and New York *5:30 a. m., †1:40 p. m., *8:00 p. m., *9:00 p. m.

Crestline accommodation, †7:00 a. m.

WESTBOUND—For Chicago, *3:15 a. m., †11:40 a. m., *5:00 p. m., *1:45 a. m. Chicago accommodation leaves at 6:30 a. m. For Plymouth, †4:00 p. m.

*Daily.

†Daily, except Sunday.

NEW YORK, CHICAGO & ST. LOUIS R. R.

GOING EAST		GOING WEST
Lv 2 00 p m	Express	Lv 2 00 p m
Lv 6 10 a m	Accommodation	Lv 6 45 a m

LAKE SHORE & MICHIGAN SOUTHERN.

[Fort Wayne Division.]

FROM NORTH		GOING NORTH
10 30 a m—A	Cincinnati Ex.....—Lv	
	Detroit Ex	" 4 40 p m
3 40 p m	"—Detroit Fx	" 11 30 a m
5 20 p m	"—Way Freight.....	" 6 40 a m

All trains daily except Sunday.

FT. WAYNE, CINCINNATI & LOUISVILLE AND WHITE WATER R. R.

The direct line to and from Cincinnati, Louisville, Indianapolis and Fort Wayne.

[Fort Wayne Time Table.]

Going South.	Arrives
5 30 a m—Ft Wayne accommodation—	9 30 a m
10 45 a m—Cin & Lou'le mail and ex—	4 20 pm
5 30 p m—Indianapolis express.....—	10 00 p m

WABASH RAILWAY.

MARCH 31, 1889.

GOING WEST.	Depar
Pacific Express, daily	5 00 a. m.
Kansas City ex, daily ex'pt Sunday	1 45 p. m.
Vestibule Limited and Mail.....	8 17 p. m.
Lafayette accom	3 30 p. m.

GOING EAST.	Depart
Vestibule Limited daily.....	5 05 a m
Cannon Ball, except Sunday.....	1 30
Limited Express, daily	6 25

Lafayette accom arrives 11 a m.

INDIANAPOLIS TIME CARD.

Lv Ft Wayne	Ar Indianapolis
5 00 a m.....	10 30 a m
1 45 p m.....	6 20 p m
Lv Indianapolis	Ar Ft Wayne
7 15 a m.....	1 20 p m
1 10 p m.....	6 10 p m
7 00 p m.....	5 00 a m

Through Buffalo Palace sleeping cars and new tree chair cars on the Pacific and Limited express. Free chair cars, dining car and New York and Boston sleeping car on Vestibule Limited express.

Kansas City express and Cannon Ball has new reclining chair cars for Kansas City free.

GRAND RAPIDS & INDIANA R. R.

Time Table for Fort Wayne, in Effect June 16, '89

GOING NORTH.

*For Grand Rapids and North.....	Lv 2 15 a m
" " " "	" 8 05 a m
For Grand Rapids.....	" 2 50 p m
From Richmond.....	Ar 6 15 p m
From Portland.....	Ar 7 30 a m

GOING SOUTH.

For Richmond and Cincinnati.....	Lv 5 50 a m
" "	" 12 30 p m
" "	" 12 10 p m
For Portland.....	6 50 p m
From Grand Rapids.....	Ar 6 35 p m

*Daily between Cin. and Grand Rapids.

All other trains daily except Sunday.

E. F. SITES, DENTIST,

No. 74 Calhoun St., Fort Wayne, Ind

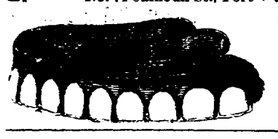

Opposite the Aveline House over the Mordhurst Drug Store.

J. M. B. RIEDEL,

ARCHITECT,

ABOVE SCHANZ'S GALLERY.

112 CALHOUN ST. - FORT WAYNE, IND.

The Oldest Firm and Most Reliable in the City,

Wing & Mahurin,

ARCHITECTS!

Rooms 41 and 42, Pixley & Long Block.

FRANK B. KENDRICK,

ARCHITECT,

138 CALHOUN STREET,

FORT WAYNE, - - - - - - - INDIANA

Cook's Cotton Root Compound.—Composed of Cotton Root, Tansy and Pennyroyal. Successfully used monthly. Safe, Effectual, Pleasant. $1 by mail, or druggists. Sealed particulars 2 stamps. Ladies address POND LILY COMPANY, 131 Woodward ave., Detroit, Mich.

Sold in Fort Wayne by Thieme & Gross, druggists. sept. 13-1y

Yesterday there reached us some extra good things in

LINENS.

First among them is a large

Damask Fringed Towel

46 inches long and 22½ wide

At 25c.

Pretty Bordered Huck Towels,

Both white and colored borders, knotted fringe,

At 20c.

A splendid lot of

Huck & Damask Towels

Fringed, that are bargains,

12 1-2 and 15c.

Good Bleached

Damask Table Linens

At 40c. a Yard.

HANDSOME CREAM DAMASKS,

Choice patterns,

40c. a Yard.

But the Cream of the lot is several pieces

Cream and Bleached DAMASKS!

66 inches wide, as good as any $1.25 Linens you'll find,

At 90c. a Yard.

If you want a

BLACK SILK

That will give you entire satisfaction, buy the

Gascade Silk.

ROOT & COMPANY

—THE—

"Jacobs Shoe Store,"

17 Calhoun Street,

Is the Place to bring your Dollars. We Guarantee to give you Better Shoe Leather for Your Money than any other concern in Fort Wayne.

We Shall always endeavor to maintain Our Well-Earned Reputation for selling First-Class Goods Exclusively.

We place on sale to-day 72 pair of Ladies' Bright Dongola Kid Button Boots—warranted in every instance—at $1.50 a pair, regular price $2.50.

Also: 150 pair of Gents' Dress shoes at $1.50, guaranteed to satisfy anybody.

Good Bargains in Children's shoes, Misses shoes, Ladies' Oxfords.

Make a Bee line for

The Jacobs Shoe Store,

17 Calhoun St.

Fort Wayne Sentinel.

THURSDAY, AUG. 15, 1889.

LOCAL NEWS.

Miss Mary Keller is quite ill.

Mr. W. S. Oppenheim is at Petoskey.

Mr. Joseph Langard cables his safe arrival at Havre.

Mrs. Sallie Wilkins and children are visiting at Bluffton.

Harmony lodge No. 19 will meet to-night for work in the first degree.

The officers remark on the quiet appearance of the streets at night lately.

Prof. R. A. Wellenstein assisted in Reinecke's orchestra at the Temple last night.

Mr. John Summers, of Sidney, Ind., will shortly move to Fort Wayne with his family.

Rev. A. K. Zartman was called to Canton, Ohio, yesterday, by the serious illness of his daughter.

Mr. Dennis McCarthy bill clerk in the Wabash freight office expects to make a trip to Chicago to-morrow.

This is Assumption day in the Catholic church, and services were held in the Cathedral at intervals during the day.

The new factory of the Jenney company is not in complete operation yet. The work is progressing as rapidly as possible.

Mr. Scott Marble, the playwright, who owns "A Royal Pass," left last night for Pittsburg. The company went to Lima.

Mr. John Dougall says he will try and resume his duties on the *News* next Monday. He shows the effects of a serious sickness.

Prof. Scheufler, formerly of this city, died recently at St. Louis, of kidney disease. He was at one time director of the Arion society.

Fred Zollars, Jas. Orr, Fred Joss, Jamestown, N. Y., Fred Beach, jr., Jas. B. White, jr., and others are camping out at Muslopogaas Point, Maxinkuckee.

Messrs. O. J. Kover and son, the artists, are completing the finest sets of regular scenery ever seen on the Temple stage. Manager Simonson will have a treat for our theater goers the coming season.

Mrs. George J. E. Mayer is expected to resume her position at the Conservatory of Music when the new term opens. Prof. Charles F. W. Meyer will have a larger class than ever this year, from present indications.

THE SENTINEL stated a month ago that the Berry Street M. E. church would be improved. Alterations in the church will be commenced in a few days. The interior will first be torn out and pipes for natural gas placed.

Mr. Gordon Simons, who has for years been under treatment for paralysis, is about the same, perhaps a litte better. He is cared for by Drs. Stemen and Hardy, over Mordhurst's drug store where rooms are specially fitted up for his use.

Mr. John Hess, of 132 Third street, was taken down with typhoid fever at Marion, Ind., and was conveyed home, where he now lies quite sick. He is a member of the Sons of Veterans, who will do all in their power to assist in the in the hour of distress.

Col. R. S. Robertson, senior member of the law firm of R. S. & W. A. Robertson, who has been at Salt Lake City, where he has been acting under his appointment, will shortly return to the city. He will remain here some time to give his law practice attention.

City Treasurer-elect C. J. Sosenheimer said to a SENTINEL reporter that he expected to retain Mr. Tom Houlihan as deputy. Mr. Houlihan has displayed a capability and faithfulness during his stay with City Treasurer Berghoff that is fully worthy of this recognition on the part of the new officer.

The Logansport *Journal* says: "Misses Frances Groathouse and Teressa Weber, two charming young ladies of Fort Wayne, who have been visiting Miss Lena Mitchell for some weeks, returned to their home yesterday. They were accompanied by Miss Lena, who will remain at Fort Wayne some time with friends."

There will be interesting services at Trinity Episcopal church this evening. The Rev. A. W. Mann, of Cleveland, Ohio, will conduct a service for deaf mutes, and Rector Seabrease will preach and explain the sign language to the congregation, while in turn his words will be interpreted to the mutes present by the Rev. Mr. Mann.

The Marion *Democrat* says: "Mr. James D. Madden, the leading sanitary plumber and steam fitter of Fort Wayne, spent Sunday in our city, the guest of Messrs. Dr. Eckert, J. H. Sheffey and George Muhler of the cornice works. Mr. Madden was shown the city in general yesterday and was much impressed with its progress. Last evening gas well No. 13 was blown off for the benefit of Mr. Madden and judging from his countenance he must have thought himself in wonderland."

Mr. Al Foote will return to Duluth to-morrow night.

The Tadpoles will have another outing next Sunday.

Mr. Rowe, of Root & Co's., is at Cottage Grove, Maxinkuckee.

Fort Wayne Chapter had a meeting last night and conferred degrees.

Seats can now be secured for J. K. Emmet in his new play "Uncle Joe."

Mr. F. Rodewald has taken a position in George Ortlieb's house of call.

The Grace church Sunday school is holding a picnic to-day at Vordermark's grove.

Mr. W. H. Huestis, of the firm of Clayton, Purcell & Co., was at Decatur, Ind., to-day.

Mr. Frank Purcell, of the firm of Clayton, Purcell & Co., was at Garrett, Ind., to-day.

The Misses Minnie and Sue Thompson, are stopping at the Scott cottage, Maxinkuckee.

Mr. O. N. Stone, manager of the commission business of T. M. Baxter & Co., left for Chicago to-day.

Mr. Mort Bookwalter formerly of city, is now connected with a large publishing house at Kansas City.

The Albion court house is nearing completion, and it is proposed to dedicate the building with appropriate ceremonies.

Warsaw *Times*: "Miss Emma Voirol, a sister of Lou Voirol, of this city, returned to her home at Fort Wayne last night, after a pleasant week's visit."

There will be a big shooting tournament in this city in about two weeks. Invitations have been extended to a large number of outside marksmen of note.

Rev. C. H. Wilkinson, formerly pastor of Simpson M. E. church, now of Galveston, Cass county, was in the city a short time to-day. He was en route home from Rome City.

Mr. John Pauley is managing the affairs of the Rich hotel, during the absence of Mr. O. N. Needham. Mr. Pauley has been behind the desk a long time and he is popular among the traveling fraternity.

Louisa, the two-year-old daughter of the late Christian Schrage, who was killed on the railroad a year ago, died this morning, of whooping cough. The funeral will take place Saturday morning, from St. Mary's church.

At a meeting last evening of Col. E. S. Walker camp, Sons of Veterans, Mr. W. F. Geller was elected to a position as major on the staff of Col. George C. Harvey, colonel of the Indiana division, S. of V., U. S. A. The honor is well bestowed.

The body of David Bouillon, the old gentleman whose sudden death occurred yesterday morning, at his boarding house, on LaSelle street, has been turned over to the medical college. He had no known relatives and science will profit by this fact.

Mr. Le Roy Hartzell, the young and handsome train dispatcher in the Nickel office, celebrated his twenty-third birthday to-day. Nothing is too good for Mr. Hartzell's friends on occasions of this kind, so he invited a crowd to the country to-day for a delightful outing.

Last night Mrs. McGrady, wife of Engineer Charles McGrady, of the Nickel Plate, residing at 12 Cass street, suffered a hip dislocation and several contusions in a runaway accident on East Lewis street. The horse became frightened, turned suddenly and upset the vehicle in which Mrs. McGrady, her mother, and two children were seated. Mr. McGrady's son, Frankie, had an arm fractured.

E. M. Noll has been given a permit to build a one-story frame house on lot 54, Hanna's addition, to cost $800; Mrs. Julia Bell to build a two-story frame house on lot 3, Kendrick & Williams' addition, to cost $1,500; Frank Riehl to build a one-story frame house on lot 10, Hulse and Hilbrecht's addition to cost $600; George W. Haiber to build a two-story brick house on lot 95, LaSellville's addition, to cost $1,500.

The Lafayette *Courier* says: "Col. D. N. Foster, of the Foster Furniture company, ex-department commander of the Indiana G. A. R., was in the city to-day and left for Indianapolis this afternoon to assist in the arrangements for the grand parade on the occasion of the laying of the corner stone of the soldier's monument on the 22nd inst., Col. Foster having been assigned to the command of the second division in the parade, at the head of which John A. Logan Post No. 3, of this city, has been assigned the honor of marching."

Mr. George C. Staley, in "A Royal Pass," last night, did not have the effect of filling the chairs at the Temple. Mr. Scott Marble, the playwright, has, in the conception of this piece, struck the sympathetic chord of the theater goers who cater to that class of show. In fact his plot is calculated well, but it must be said that Mr. Staley has not surrounded himself with just the kind of artists to show the true worth of the piece. Especially was this true of the "Countess Pavona," who is incapable of handling her part. With a little weeding "A Royal Pass" will leave a much better impression than it did last night.

WAS IT A SUCCESS?

Well, we should say it was. We refer to the opening of the New York Shoe Store last night.

36 Calhoun street, has always been a favorite place for one to repair to when in need of foot-wear. This store, always light and attractive, would hardly be recognized now, owing to the great change wrought by the decorator. Where was once bare walls and ceilings now is covered with bright and harmonious colors, blending with pleasing effect. The decorations were designed and put on by Mr. George S. Hail, with Renner, Cratsley & Co., and the work is certainly a credit to him.

From 7 p. m. till past 9 o'clock, the store was thronged with people pleased with the bargains and delighted with the changed appearance of the store.

They have three or four tons of shoes from the great Pennsylvania floods that have been wet and consequently soiled, but not really damaged. They are selling them off for just about half price. They seem to be solid, well made goods, only soiled from water.

Mr. Fred W. Lewis, formerly with the Massachusetts Shoe company, is the manager. He has a full corps of able assistants under him.

Again we say that the New York Shoe Store is a success from the start.

FIRE, SMOKE AND WATER.

Watch the papers for the announcement of Sam, Pete & Max's opening.

Now is the time to secure Stoves at actual cost. Staub Bros., 16 East Columbia street. 2-tf

A stock of $65,000 worth of merchandise to be disposed of in a very short time at the great fire sale of Sam, Pete & Max.

Wait for the Catholic Benevolent Legion excursion to Warsaw, Wednesday, August 21. There will be a reunion of all the societies of Northern Indiana. th&s

Sam, Pete & Max have adjusted their loss with the insurance companies. Now look out for some fun.

Change of Furniture Company.

The arrangement between The Peters Box and Lumber company and Emanuel Roehm, by which the furniture business has been carried on under the firm name of the Pape & Roehm Furniture company has been discontined, Mr. E. Roehm retiring. The business will be continued in the same firm name but in the sole interest of The Peters Box and Lumber company. Mr. Roehm remains in the store, where he will be happy to wait on both old and new customers. Any debts outstanding will be paid, and all claims collected by The Peters Box and Lumber company.

C. PAPE, Pres.
13 3t E. ROEHM.

We start the ball a rolling this morning and expect to keep it going until our present stock is disposed of.

SAM, PETE & MAX.

Attend the Great Remnant Sale now in progress at the Bee Hive. M. FRANK & CO.

Ain't we hustlers? Just a week ago we had the great fire, and to-day we open for business. Sam, Pete & Max don't let the grass grow under their feet.

Staub Bros. 16 East Columbia street, are closing out their entire stock of Stoves and Gasoline Stoves at cost. 2-tf

Gerding & Aumann Bros

—DEALERS IN—

Tin, Stoves and Hardware.

Roofing and Spouting a Specialty.

115 Wallace St., Fort Wayne, Ind.

Sugar and Flour DOWN.

Extra C. sugar 8 cts.
Coffee A. 9 cts.
Granulated, 9½ cts.
Flour, $4.50 bbl.

COVERDALE & ARCHER.

JOS. M. CLARK. PERRY N. DeHAVEN.

Jos. M. Clark & Co.,

FASHIONABLE

Merchant Tailors

34 East Berry Street,

Largest assortment of Spring and Summer Suitings, embracing all the latest novelties. An early inspection is requested.

SHIRTS ❋ MADE ❋ TO ❋ ORDER.

All the Latest Styles in Fancy Bosoms and French Flannels. All Flannels are shrunken before they are cut. Satisfaction guaranteed.

P. G. KUTTNER,

july 20-3m] 144 CALHOUN ST.

A BIG SUCCESS!

—THE—

OPENING

—OF THE—

NEW YORK SHOE STORE,

36 CALHOUN STREET.

STORE THRONGED

—THE—

FLOOD GOODS GOING FAST

BECAUSE

The fact is appreciated that they are solid, substantial, honest made goods and are being sold at half the original cost.

Everybody Flocking to the NEW YORK SHOE STORE for Shoes and Slippers from the Great Pennsylvania Floods.

THE NEW YORK SHOE STORE,

(J. W. EMERY & CO.,)

36 CALHOUN ST.

(Next door north of Mergentheim's,)

TAPS CIGAR - TAPS CIGAR

Full Havana! Strictly first-class, and without doubt the Best 5 Cent CIGAR on the Market. Try 25 cents worth and be convinced it has no Equal.

W. H. PYKE,

SOLE AGENT, : : : 80 CALHOUN ST.

The Fort Wayne Sentinel.

ESTABLISHED 1833. THURSDAY, AUGUST 15, 1889. PRICE TWO CENTS

SILKS.

Plain Blacks, Colored and High Novelties, Foreign and Domestic, of all descriptions. Paris and Lyons EXCLUSIVE NOVELTIES a specialty.

DRESS GOODS

Plain and High Novelties, American and Foreign Fabrics. French Sateens.

RIBBONS.

Foreign and Domestic, Plain and High Novelties.

HOSIERY AND UNDERWEAR.

Fabric Gloves, American and celebrated English, French and German makes.

KID GLOVES.

Real Kids, Suedes, Lambskins, and Driving Gloves.

Domestic Cloths, Fancy Suitings, Cloakings,

Laces, Embroideries, Curtains.

Of Latest Designs.

Table Damasks, Towellings.

Scotch, German, Belgian and Domestic Goods.

GEORGE -:- DEWALD

—AND—

COMPANY,

Calhoun and Columbia Sts

FINANCIAL STRENGTH OF THE EQUITABLE:

Assets.....$95,042,922 96
Liabilities.....74,248,207 81

Surplus.....$20,794,715 15

Of the leading companies, the Equitable shows the greatest strength, having not only the largest Surplus, but also the highest ratio of Surplus to Liabilities.

J. E. OHNHAUS,

AGENT, ROOMS 19 and 20 PIXLEY & LONG BLOCK.

THE

PEOPLE'S

STORE,

CLEARANCE SALE

STILL CONTINUES.

SUMMER

GOODS

CLOSING

OUT AT

ASTONISHINGLY

LOW

PRICES.

ONE ♦ PRICE ♦ TO ♦ ALL.

THE PEOPLE'S STORE,

Dozois, Beadell & Co.

(PIXLEY & LONG BLOCK), EAST BERRY STREET.

THEY'RE CATCHING IT!

Mississippi's Grand Jury Will Have the Whole Sullivan-Kilrain Crowd Down There for Trial.

PURVIS, Miss., July 15.—Yesterday afternoon the grand jury handed in eight true bills. They are against Frank Stevenson, Kilrain's manager; W. E. Harding, Fox's representative; Johnny Murphy, Kilrain's bottle holder; Dennis Butler, who built the ring; James Wakely and Charlie Johnson, Sullivan's backers, and G. D. Edwards, general passenger agent of the Queen and Crescent road.

KILRAIN ON BAIL.

BALTIMORE, Md., Aug. 15.—Jake Kilrain was released on $1,000 bail today until Thursday next, John Rooney, a sporting man, becoming his security.

THE TERRY SHOOTING CASE.

Justice Field Was in Danger of His Life From Judge Terry.

SAN FRANCISCO, Aug. 15.—Justice Field has the following to say concerning the shooting of ex-Judge Terry:

"While Judge Terry was confined in the county jail for contempt of court, he threatened that when he was free he would kill myself and Judge Sawyer.

"Mrs. Terry, prior to the confinement of her husband, had made an assault upon Judge Sawyer. It is believed that had Sawyer resented the insult Terry would have killed him.

"Terry's threats were so publicly made that they reached the ears of the department of justice at Washington and Attorney General Miller ordered the United States marshal to protect the persons of Justice Sawyer and myself. I objected at the time to being put under the protection of the marshal's officer. I do not and will not carry arms, for when it is known that judges of courts are compelled to carry arms in self-defense it is time to close the courts."

Terry and his wife had gone aboard the train at Fresno a few miles south of Lathrop, where they have had their homes for some years.

BUTCHERS UP IN ARMS

Because Armour and Co., Open a Big Meat House at Findlay, O.

FINDLAY, O., Aug. 15.—Armour & Co., began the erection here yesterday, of an immense refrigerator building. It is to be completed within sixty days. This will be a distributing point for their meats, and local butchers and dealers, as well as stock raisers and buyers, are already up in arms against the Chicago people.

THE COUNTY'S FIRST JAIL.

One of the Contractors Who Helped to Build It Almost a Half Century Ago.

Mr. A. J. Mershon has the following interesting reminiscence in the Warsaw *Times* over his signature:

Nearly forty-five years ago the writer of this article was one of the contractors of the Allen county jail and sheriff's house in Fort Wayne. I had all the stone work, brick work, and plastering to do, and furnish all the material, cut all the stone, etc. Mr. Charles French took as his part the carpenter work and iron work of the contract. The contract called for good solid foundation walls; under outside walls, and cell walls three feet high above the level of the ground. Between these walls it was filled up with big boulders, specifications stating that they must all be as large as two men could lift, and then filled in with small stone, brickbats, etc. That building stood until it was torn down a few years ago, to give place for a larger and finer one; but as long as that jail stood, no prisoner ever dug out through that bottom.

A NEAT SCHEME.

Farmers Hauling Their Grain to Auburn for a Small Increase in Price.

The farmers in the northern part of the county and within five or six miles of the city are said to be hauling their wheat to Auburn, where they can get three cents more on the bushel than in this city. The cause of this difference in price is due to a neat scheme the northern wheat buyers are working on eastern dealers. Michigan wheat always brings from two to five cents per bushel more than Indiana wheat and wheat from Auburn gets into the eastern markets and is sold as Michigan grain.

The Weather.

WASHINGTON, August 15.—Indiana—Fair, stationary temperature, northerly winds.

YERGENS YANKED.

The Traveling Deputy Collector for This District Succeeded by a Butler Man.

Information has been received in this city of the appointment of Daniel D. Diehl, of Butler, Ind., to succeed Mr. Gustav F. W. Yergens as traveling deputy revenue collector of this district.

Mr. Yergens will give way to his successor as soon as the latter desires to step in.

He has filled his office very acceptably and his official career is a credit to him and to democracy.

Mr. Yergens is not decided as to his future occupation.

Two Conventions.

RICHMOND, Va., Aug. 15.—Captain Philip W. McKinny was this morning nominated for governor by the democrats.

DES MOINES, Ia., Aug. 15.—Hutchison was nominated for governor of Iowa, and Poynir for lieutenant governor of Iowa, at the republican state convention.

The Adjustments All Made.

The losses by smoke and water to the stock in the store of Louis Wolf & Co., have been satisfactorily adjusted, and this enterprising business house will soon be doing business on the same scale as of yore. The present stock will be arranged and closed out at a sacrifice. This finishes the work of the adjusters, who have left the city.

A Fatal Accident.

Late yesterday afternoon George Snyder, a young farmer of Kosciusko county, was killed by the kick of a horse. He made frequent visits to this city.

LOCAL LINES.

Mr. Mike Walsh has resumed his duties at the Aveline desk.

Miss Lottie Lougheury, of 13 St. Martin street, is down with typhoid fever.

Mr. Arthur Smith, clerk at the police station, left for Decatur, Ind., to-day, on a visit.

Mr. Milton Rosenthal has returned from Rome City, where he made a neat catch of fish.

Mrs. Allen Hamilton, mother of Hons. A. H. and Montgomery Hamilton, is lying at the point of death.

The revenue office in this city is cleaned out of stamps and the frequent calls for them are made in vain.

Mrs. Sarah D. Hough arrived from Lancaster, Pa., last night, and is the guest of Mrs. Jesse L. Williams.

Miss Z. McLean, of the public schools, of Newark, Ohio, has gone to that city to spend the rest of her vacation.

Mr. E. B. Rhodes, of Quincy, Mich., arrived in the city to-day. He has accepted a position in the Wayne tonsorial parlors.

Mr. Joe Lohman is moving from South Calhoun street to the second floor of the building occupied by Julius Nathan.

Mr. H. D. Wagner, a gas engineer, of Philadelphia, who has been in the city on business with the Kerr Murray works, left to-day for Hutchinson, Kas.

Mr. Joseph Brimmer, the artistic painter, is working on an elegant silk bannor for the Typographical union to be carried in the procession on Labor day.

A man named Bowser had a sulky smashed in a runaway on East Main street to-day and several people narrowly escaped being run down by the wild steed.

The new automatic sprinkler at the Jenney works is a success in every particular and it is almost certain that a conflagration at this vast institution can be averted so long as the invention is in working order.

To-day these marriage licenses were granted by County Clerk Long: Chas. W. Magnus and Anna C. Ruggle, Jacob Forest and Mary Greenen; William Krause and Sarah Walters, Samuel Churchill and Charlotte McIlvain.

A trio of drunks faced his honor, Mayor Harding, this morning. John Eitert, who boards at the Racine house, on Third street, was in the dock on the simple charge of intoxication, although he had been making bold threats while having a revolver in his possession. Officer O'Ryan made the arrest. Eitert paid his fine of $1 and costs and promised the mayor to be careful hereafter. Samuel Carlisle was arrested by Officer Jesse Patton and James Mooney by Officer Limecooly. Both went to jail.

POLICE CAPTAIN SHOT!

Negroes Fire Ten Buckshot Into the Body of a Tennessee Chief of Police.

JACKSON, Tenn., Aug. 15.—About 1 o'clock, yesterday morning, as Chief of Police Gaston was walking around the jail, he was fired upon by negroes, receiving ten buckshot in his face and chest. He will die. Several negroes were lying around the jail in the weeds and grass, supposing that the negro porter of the Arlington, who is in jail for assaulting a young white girl to elope, was to be lynched during the night. When discovered by Gaston they started to run, and being fired upon returned the fire with the above result. No arrests have been made.

LYONS, Iowa, Aug. 15.—H. I. Stone, shot Dr. Hitchcock on the streets of Comanche, Iowa, yesterday. The assassin fired four shots, one of which took effect in the back of the victim, inflicting a wound which may prove fatal. Both are well known citizens and no cause for the assault is known.

CARTHAGE, Ill., Aug. 15.—Edward Harper, a native of Carthage, Ill., and for some years a well known attorney in Chicago, was recently murdered at Matamoras, Mexico, by a Mexican miner. Harper shot his assailant fatally, however, before dying.

ELKHART, Ind., Aug. 15.—Alexander Kennedy, who is wanted in Chicago for recently shooting a man named Quinlan, surrended to the officers here yesterday, saying he was weary of trying to escape. A Chicago officer came after him last night and took him back.

HUGH STEWART.

The Monroeville Postmaster Casts His Eyes on New Features at Washington.

It is given out on good authority that Mr. Hugh Stewart, the Monroeville postmaster, has been tendered a good position in one of the departments at Washington and that he will accept the same.

Mr. Hugh Stewart was appointed by President Harrison, but notwithstanding this fact a number of republicans have antagonized him in every way possible, having in view another as their candidate for the office.

To keep harmony in the republican ranks, a hard thing to do under ordinary circumstances, the administration has probably found it necessary to take this action.

HELP FOR NEEDY.

Two Clay County Miners in the City to Solicit Aid for the Destitute Strikers.

John Morgan and Leonard Usher, miners from Clay county, Ind., are in the city soliciting funds for the destitute miners. They come highly recommended, and should receive help. They have the following recommendation from our worthy mayor:

This will introduce to you Messrs. John Morgan and Leonard Usher, who are soliciting funds for the relief of the Clay county miners. Their cause is just, and they are in the right; help them to overcome oppression. Give what you can. It will not be forgotten, either in this world or in the world to come.

DANIEL L. HARDING,
Mayor.

DON'T WAIT.

If You Desire Signs or Banners for the Industrial Parade, Now is the Time to Get Them.

Said Joe H. Brimmer to a SENTINEL man this morning: "The coming industrial parade, on Labor day, is likely to be the biggest thing of the kind ever seen in this city. I have never had so many orders for Banners, Signs and Transparencies, so long in advance of any previous demonstration. A remarkable feature of this parade will be the new silk society banners, then for the first time displayed. I am making several already, one of which will cost $100. I wish you would urge all who contemplate having anything painted for the parade, to leave their orders at once, that I may be able to do them without disappointment."

CHICAGO MARKETS.

CHICAGO, Aug. 15.—Wheat: August, 77¼; September, 76¾; December, 78½; Corn: August, 35⅞@¼; September, 35⅞; October, 35⅝; December, 34⅝. Oats: August, 20⅛; September, 20⅛; October, 20⅞; December, 21. Pork: August, $9.75; September, $9.75; October, $9.62½. Lard: August, $6.15; September, $6.15; October, $6.05; December, $5.82½@5.85. Short ribs: August, $5.10; September, $5.10; October, $5.10.

LOCAL LINES.

See Chicago markets, page 4, column 4.

Rev. Northrop left this morning for Michigan.

Mr. G. B. Wylie returned to Hector, Ohio, to-day.

Mrs. Arion and Grandma Kinnard, have gone to Auburn to visit relatives.

Mr. J. H. Head, the book agent, is still very ill at the City hospital with malarial fever.

Mr. Samuel Foster's shirt and waist factory is being piped for water and natural gas to-day.

Claude, the little son of Mr. and Mrs. Robert Shafer, of 122 West Washington street, is seriously ill.

Rev. M. C. Cooper and wife, of the St. Paul M. E. church, are visiting friends at Middlesburg, Ind.

Miss May Conners and Miss Kitty O'Brien returned this morning from a pleasant trip through Michigan.

Mr. and Mrs. Wm. Rochcrest, of Pittsburg, are guests at the residence of Mr. C. F. Myers on Douglas avenue.

The funeral of the two-year-old son of Mr. and Mrs. Tony Reit occurred this afternoon, and was largely attended.

Mrs. Louis Curdes, of West Jefferson street, pleasantly entertained a number of friends last evening in honor of her birthday.

Mr. Daniel Komp has purchased of Lizzie A. Brain the Summit City laundry, which he re-opened for business to-day.

The United States and Pacific express companies to-day assumed control of its newly acquired territory on the Lake Shore road.

Mr. A. H. Bittinger, as attorney, has filed a complaint of Henry Pfeiffer & Christian Schlatter vs. Joseph C. Violand, in the circuit court. Demand, $325 on account.

Mr. A. Geismer, the former proprietor of the Globe restaurant, returned last night from a southern trip. He has been working in the interest of Scribner Sons' publications.

Mr. E. L. Bates, employed in the carpenter shop of the Pennsylvania company, had his left knee joint badly injured by an adze slipping and striking that particular spot. It is a very painful injury. Drs. Stemen and Hardy are in attendance.

Mr. George Richards is superintending the erection of several bill boards, located at the Kerr Murray yards, facing on Calhoun street, the old Fruit house site, and at the corner of Calhoun and Brackenridge streets. The attractions this season will be well billed.

Messrs. John Kelly, Frank H. Whitney and Fred J. Rouny, as a committee, were around to-day making arrangements for the excursion of the Hendricks club, to be given soon. Either Warsaw or Rome City are looked upon as the most favorable points, although some prefer Maxinkuckee.

There will be a meeting of the Uniform Rank, K. of P., to-morrow night to make arrangements to attend the corner stone laying of the Bluffton court house, the 29th inst., and also to consider the invitation extended to attend the corner-stone laying of the soldiers' monument at Indianapolis.

Mr. Ambrose MacNeil, the artist, arrived home last night from a delightful lake trip and a visit in Chicago, where he will shortly locate. Mr. MacNeil is about to dispose of his magnificent portrait of General Anthony Wayne to the city, as a companion piece to those already in the council chamber of George Washington and Abraham Lincoln.

It is not surprising that Emmet's new play, "Uncle Joe," should have achieved such a success, as aside from his strong personality and popularity, the play, it is said, is sufficiently interesting to attract good audiences with a less popular actor than the one who has been portraying the comic and pathetic character of "Fritz." The complications and surroundings so artistically arranged by the author, keep the audience in doubt until the falling of the curtain on the last act.

Prof. W. F. Heath will meet this evening with the Walter Carver chorus class and a very interesting rehearsal is expected. Mr. Carver's concert at the Temple will be the musical event of the season and everything points to its being a grand success in every particular. Lovers of music are looking forward to it with rare anticipation.

REDUCTION IN OHIO FACTORY CHEESE.

Best Quality Ohio Factory Cheese, 8c pound.

Best Sugar Cured Shoulders, 7c lb.

FRUIT HOUSE.

MANIA FOR OLD BOOKS!

They Worked His Ruin and He Became an Embezzler to the Amount of $40,000.

PHILADELPHIA, Aug. 15.—Wm. Jones, for twenty years a trusted employe of the firm of E. H. Butler & Co., educational publishers of this city, has disappeared, leaving, it is said, a deficiency of $40,000 in his accounts.

Jones had a mania for old books, engravings and antique furniture, and is said to have been a skillful buyer of these articles. His house in Germantown is filled with valuable effects and the sum that will be realized from their sale will, it is believed, more than cover the deficiency in his accounts.

WINONA, Minn., Aug. 15.—H. J. Flentje, cashier of the Chicago and North Western railway company, in this city, has disappeared, leaving a note with his wife saying he was several hundred dollars short in his accounts.

A GRAND REUNION.

The Catholic Benevolent Legion reunion takes place at Spring Fountain Park, Eagle Lake, Warsaw, Wednesday, August 21. A grand excursion has been arranged for that date. th&s

The Fort Wayne Medical college will open on September 16. A fund of $2,000 is being raised for the purpose of making some improvements in the institution. The free dispensary will probably be retained as one of the features this year.

Furnishing goods and hats will be slaughtered at the fire sale of Sam, Pete & Max.

Attend the Great Remnant Sale now in progress at the Bee Hive. M. FRANK & CO.

Peaches, Grapes and Plums.

Choice Peaches, 20c basket.
Sweet Concord Grapes, 5c quart.
English Damson Plums, 8c quart.
Fresh Whortleberries, 8c quart.
Lawton Blackberries, 8c quart.
Fresh Tomatoes, 5c quart.

FRUIT HOUSE.

We will open our doors to the public shortly and expect to give them the greatest treat they have had for many a day. Watch the papers for the announcement of Sam, Pete & Max's opening.

Important Change in Time

On the "Muncie route," Fort Wayne, Cincinnati and Louisville, takes place Sunday, August 18, by which trains will leave Fort Wayne daily at 7:05 a. m. and 6:00 p. m., for Indianapolis, and 10:40 a. m. (except Sunday) for Cincinnati. Returning trains from Indianapolis arrive in Fort Wayne at 11:45 a. m. and 8:16 p. m. daily (except Sunday) and from Cincinnati at 4:23 p. m. A new feature is to be offered our citizens, viz., half fare rates to all points on the line every Sunday. The "Muncie Route" being the short line to Indianapolis, will, with its new fast service, secure a large portion of the business. 14 4t

Attend Sam, Pete & Max's fire sale.

Attend the Great Remnant Sale now in progress at the Bee Hive. M. FRANK & CO.

Supply your boys with clothing for the opening of school at the fire sale of Sam, Pete & Max.

Flour, Potatoes and Onions Down.

Best Brands Flour, $4.50 barrel.
Country Mill, $4.25 barrel.
Best Missouri Potatoes, 35c bushel.
Choice Home Grown Onions, 12½c peck.

FRUIT HOUSE.

Best Flour Down 25c Barrel.

Fresh Eggs, 12c dozen.
Imbed Grapes, 8c pound.
Damson Plums, 8c quart.
Tomatoes, 4c pound.
Lawton Blackberries, 8c quart.
Choice Butter, 15c pound.

AT THE ROSS MARKET.

The excursion of the Catholic Legion to Spring Fountain Park, Warsaw, on Wednesday, August 21, promises to be the event of the season. th&s

Oh, no, we won't make things hum just as soon as we open our doors. Sam, Pete & Max have been paid for their loss and now they propose to give the public a benefit.

Closing out sale of Stoves at Staub Bros., 16 East Columbia street. 2-tf

The festival to be given by the C. B. L. at the St. Paul's school, on Aug. 19 and 20, has been postponed until further notice, by the desire of the pastor. All tickets sold will be good for the festival at a future date. 13 3t p

ROYAL BAKING POWDER

Absolutely Pure.

This powder never varies. A marvel of purity strength and wholesomeness. More economical than the ordinary kinds, and cannot be sold in competition with the multitude of low test, short weight alum or phosphate powders. Sold only in cans. ROYAL BAKING POWDER CO., 106 Wall St., N. Y.

WANTED.

WANTED AGENTS! To solicit orders for our celebrated Oil Portraits. The finest made. No experience required! Beginners earn $50 a week. $2 Outfit free! Send for full particulars. A rare chance. Safford Adams & Co., 46 Bond St., New York. 10-12t

WANTED LADY, ACTIVE AND INtelligent, to represent, in her own locality, an old firm. References required. Permanent position and good salary. Address, Gay's Mfg. House, Lock Box 1585, N. Y.

WANTED—Two live young men with single or double rig, that are not afraid of work. Reference and security required. Inquire at Sentinel office. 29-tf

WANTED—Men to write Accident Insurance for the South B nd Life and Accident Insurance company. The most successful Accident Insurance company in the west. A very liberal commission allowed.

WHITE & MINCKLER,
Pixley & Long Block, Fort Wayne, Ind.

WANTED—People to come to 86 Clinton street for upholstered furniture, plush rockers for $7 and $8, mattresses $3. All kinds of work done on short notice. Respectfully, 94-tf H. E. HOCK.

☞ PERSONS wishing to buy, sell or exchange property of any kind, or desiring to loan or borrow money, will find it to their interest to call on or address me.
J. F. CURTICE, Real Estate and Loan Broker,
Rooms 1 and 2, Pixley & Long Building,
Fort Wayne, Indiana.
Reference—Hamilton National bank. 30-2m

FOR RENT.

FOR RENT—Brick dwelling No. 54 East Washton street. Rooms newly papered and painted. House in good order. C. P. Morgan. 6mdtf

FOR RENT—House No. 87 Wilt street, has seven rooms in good repair, with a good stable and carriage house, well and cistern. Rent $15 a month. Enquire at 113 West Berry street. 19-tf

FOR RENT—Two nicely furnished front rooms on first and second floor, suitable for gentleman or man and wife, at 39 West Washington street. 4-1m

FOR SALE.

FOR SALE CHEAP—A horse and buggy. Enquire at 41 Cass street, or at Becker Bros. blacksmith shop. 10-3t

FOR SALE—A six room house on Killean street, for $1,000 cash, lot 66x160. Barn and out buildings all new and in first class shape. 14-3t J. V. HUNSS.

FOR SALE—A handsome nobby twenty foot counter. Will answer purpose for grocery or lunch room. Will sell cheap. Call at Ervin house, corner Pearl and Harrison street. 23-tf

BOSTON • TEA • STORE.

20 West Berry Street.

Watermelons.
Peaches.
Red and Black Rasoberries.
Fresh Vegetables.
Extra sugar cured hams.
The Finest Coffee Sold.

P. E. COX,

PRACTICAL

Sanitary Plumber,

Has opened a shop at

No. 29 West Main Street.

ALL WORK GUARANTEED AT

Reasonable Prices

A. F. GESSLER,

DEALER IN ALL KINDS OF

FRESH, SALT

—AND—

SMOKED - MEATS,

60 East Main Street.

He has just placed new machinery in his establishment and is now prepared to make the finest Sausages in the market. Dressed Poultry and Home-made Lard for sale. 24-1yr.

DR. T. J. DILLS,

NO. 40 WEST BERRY STREET,

DISEASES OF THE EYE AND EAR

Office hours: 9 to 12 a. m. and 1:30 to 4 p. m.

ROBERT SPICE.

Pumps, Pipe, Hose and Fittings.

DRIVE WELLS.

Natural Gas Fitting a Specialty.

Fort Wayne Sentinel.

E. A. K. HACKETT, Editor and Proprietor.

THURSDAY, AUG. 15, 1889.

THE COMMON COUNCIL.

Reports of Committees, Contracts and Bonds and Resolutions and Estimates.

REPORT OF COMMITTEE ON PARKS.

We, your committee on parks, wish to make the following report:

In accordance with the resolution introduced by Councilman Huser at the last meeting, instructing the committee to have the monument removed from the McCulloch park, report that we gave the proper person a ten days' notice to remove the same. They failing to comply with the notice at the expiration of ten days we had the same removed at a cost of about $8.

We have had a suitable plan prepared by our city civil engineer and park foreman for the improvement of the new addition to the north side park and ask the common council to approve the same.

CHAS. F. HAIBER,
JOHN SMITH,
JOHN C. KENSILL,
Committee.

Concurred in.

REPORT OF COMMITTEE ON POUND.

We, your committee on pound, respectfully report having examined the poundmaster's report and find the same correct and to agree with the treasurer's books.

JOHN SMITH,
CHAS. F. HAIBER,
Committee.

Concurred in.

REPORT OF FIRE COMMISSIONERS.

We, your fire commissioners, to whom was referred the resolution of Councilman Haiber asking that the fire commissioners report as to the present condition of the fire department as to making in case of fire ascent and descent from the high buildings of the city. We respectfully report that there is not a ladder in the department long enough to reach above the third story of any building, and we would therefore recommend that your fire commissioners be and are hereby instructed to advertise at once for bids for the latest improved extension ladder truck, and that they are hereby instructed, on receipt of said bids, to purchase for the city of Fort Wayne the extension ladder truck that in their judgment will best subserve the interest of said city and add to the efficiency of her fire department, and that said commissioners and the chief of the fire department shall be authorized, as in their judgement they see fit, to go to Chicago, where said apparatus is manufactured, and inquire into the practical working of said apparatus.

DANIEL L. HARDING,
Mayor.
H. A. READ,
GEO. W. ELY,
PETER J. SCHEID,
Fire Commissioners.

Concurred in.

CONTRACTS AND BONDS.

The contract and bond (which is recorded in full in contract and bond book 4, page 119, and is a part of these minutes) of H. C. F. Westrumb, for grading and paving with brick the sidewalks on the west side of Grant avenue, bordering on the south 62 feet of lot 13, White's 1st addition, was submitted.

Bond, $5,000.
Surety, Jacob Koepf.
On motion the contract was accepted and bond approved.

The contract and bond (which is recorded in full in contract and bond book 7, page 120, and is a part of these minutes) of John McCann for grading and paving with brick the sidewalks on both sides of College street, from the south line of the right of way of the Pittsburg, Fort Wayne and Chicago railway to Stophlet street, was submitted.

Bond, $5,000.
Surety, Julius Remus.
On motion the contract was accepted and bond approved.

The contract and bond (which is recorded in full in contract and bond book 7, page 121, and is a part of these minutes) of John McCann for grading and paving with brick the sidewalks on the east side of Thomas street, from Creighton avenue to Pontiac street, was submitted.

Bond, $5,000.
Surety, Julius Remus.
On motion the contract was accepted and bond approved.

The contract and bond (which is recorded in full in contract and bond book 7, page 122, and is a part of these minutes) of John McCann, for grading Spring street, from St. Mary's avenue to Sherman street, was submitted.

Bond, $5,000.
Surety, Julius Remus.
On motion the contract was accepted and bond approved.

The contract and bond (which is recorded in full in contract and bond book 7, page 123, and is a part of these minutes) of John McCann for grading and paving with brick the sidewalks on the west side of North Harrison street, from Fifth street to the north line of lot 174, north side addition, was submitted.

Bond, $5,000.
Surety, Julius Remus.
On motion the contract was accepted and bond approved.

The contract and bond (which is recorded in full in contract and bond book 7, page 124, and is a part of these minutes) of John Bertels, for grading and paving with brick the sidewalks on the east side of College street, from Washington street to the alley south of Wilt street, was submitted.

Bond, $5,000.
Surety, Fred Bicknese.
On motion the contract was accepted and bond approved.

The contract and bond (which is recorded in full in contract and bond book 7, page, 125, and is a part of these minutes) of John Bertels for grading and paving with brick the sidewalks on the west side of Francis street, bordering on lots 607 and 608, Hanna's amended addition, was submitted.

Bond, $5,000.
Surety, Fred Bicknese.
On motion the contract was accepted and bond approved.

The contract and bond (which is recorded in full in contract and bond book 7, page 126, and is a part of these minutes) of Gustav Horstman for grading and paving with brick the sidewalks on the east side of Fairfield avenue, bordering on lot 1, Noel's third addition, was submitted.

Bond, $5,000.
Surety, Wm. Horstman.
On motion, the contract was accepted and bond approved.

The contract and bond (which is recorded in full in contract and bond book 7, page 127, and is a part of these minutes) of Gust. Horstman for grading and paving with brick the sidewalks on the east side of Lafayette street, from the south rail of the track of the W., St. L. & P. Ry., to Toledo street, was submitted.

Bond, $5,000.
Surety, Wm. Horstman.
On motion the contract was accepted and bond approved.

The contract and bond (which is recorded in full in contract and bond book 7, page 128, and is a part of these minutes) of James Fox, for constructing a 15-inch sewer in the alley between Lafayette and Barr streets, from the alley between Hamilton street and Masterson street to DeWald street, was submitted.

Bond, $5,000.
Surety, Chas. F. Muhler.
On motion the contract was accepted and bond approved.

The contract and bond (which is recorded in full in contract and bond book 7, page 129, and is a part of these minutes) of Joseph Derheimer, for constructing a clay-pipe sewer in the first alley north of Wayne street, from Hanna street to Monroe street, was submitted.

Bond, $5,000.
Surety, Fred Schultz.
On motion the contract was accepted and bond approved.

The contract and bond (which is recorded in full in contract and bond book 7, page 130, and is a part of these minutes) of Joseph Derheimer, for constructing a sewer on Clinton street, from DeWald street to the alley between Pontiac street and Leith street, was submitted.

Bond, $5,000.
Surety, Fred Schultz.
On motion the contract was accepted and bond approved.

The contract and bond (which is recorded in full in contract and bond book 7, page 131, and is a part of these minutes) of Jos. Derheimer for constructing a 12-inch clay pipe sewer in the alley between Hanna street and Francis street, from the first alley north of Wayne street to Wayne street, was submitted.

Bond, $5,000.
Surety, Fred Schultz.
On motion the contract was accepted and bond approved.

The contract and bond (which is recorded in full in contract and bond book 7, page 132, and is a part of these minutes) of Jos. Derheimer for constructing a 15-inch sewer in the alley between DeWald street and Creighton avenue, from the first alley west of Hanna street to the second alley west of Hanna street, was submitted.

Bond, $5,000.
Surety, Fred Schultz.
On motion the contract was accepted and bond approved.

The contract and bond, (which is recorded in full in contract and bond book 7, page 133, and is a part of these minutes,) of Jos. Derheimer for constructing an 18-inch clay pipe sewer, commencing at the 24-inch sewer on Warsaw street and DeWald street; thence east on DeWald street to the first alley west of Hanna street to the alley between Creighton avenue and Tabor street, was submitted.

Bond, $5,000.
Surety, Fred Schultz.
On motion the contract was accepted and bond approved.

The contract and bond (which is recorded in full in contract and bond book 7, page 134, and is a part of these minutes) of Jos. Derheimer for constructing a 15-inch sewer in the alley between Creighton avenue and Tabor street, from the alley west of Hanna street to Warsaw street, was submitted.

Bond, $5,000.
Surety, Fred Schultz.
On motion the contract was accepted and bond approved.

RESOLUTIONS AND ESTIMATES.

We, your special committee to whom was referred the assessment of benefits to property for the construction of a 15-inch clay pipe sewer commencing at the 30-inch single-ring brick sewer on the north line of DeWald street at the first alley west of Fairfield avenue; thence east on DeWald street to the alley east of Fairfield avenue; thence south along said alley to the alley between DeWald street and Creighton avenue, report that the cost of said sewer less connections is $975.56. We also find that the city of Fort Wayne is benefitted to the amount of $50. The balance we have assessed against the within described property in the amounts set opposite the several descriptions.

M. CODY,
V. OFENLOCH,
GEO. W. ELY,
H. HILBRECHT,
Committee.

The estimate (in favor of Joseph Derheimer referred to in the foregoing report is recorded in full in estimate book 4, page 251, and is a part of these minutes.

Upon motion the report was concurred in and the estimate allowed by the passage of the following resolution:

Resolved, That the report of the special committee on assessments of benefits to property for constructing a 15-inch clay pipe sewer, commencing at the 30-inch brick sewer on the north side of DeWald street at the first alley west of Fairfield avenue; thence east on DeWald street to the alley east of Fairfield avenue, thence south along said alley to the alley between DeWald street and Creighton avenue; thence east to Hoagland avenue be, and the same is hereby approved, and the assessment as shown in said report be declared a lien upon the property therein described.

F. W. BANDT.

Which resolution was on motion adopted by the following vote:

Ayes, 16, viz: Councilmen Bandt, Bruns, Cody, Gruber, Gordon, Haiber, Hilbrecht, Huser, Hilgemann, Kensill, Meyer, Ofenloch, Read, Scheid, Schmueckle and Smith. Nays, none.

We, your special committee to whom was referred the assessments of benefits to property for the construction of a 15-inch clay pipe sewer in the alley between Wayne and Washington streets, from the brick sewer on Schick street to Walter street, report that the cost of said sewer, less connections, is 278.12, which we have assessed against the within described property by the amounts set opposite the several descriptions.

M. CODY,
V. OFENLOCH,
GEO. W. ELY,
H. HILBRECHT,
Committee.

The estimate (in favor of H. C. F. Westrumb) referred to in the foregoing report is recorded in full in estimate book 4, page 252, and is part of these minutes.

Upon motion the report was concurred in, and the estimate allowed by the passage of the following resolution:

Resolved, That the report of the special committee on assessments of benefits to property for constructing a 15-inch clay pipe sewer in alley between Wayne and Washington streets, from the brick sewer on Schick street to Walter street be, and the same is hereby approved, and the assessment as shown in said report be declared a lien upon the property therein described.

H. P. VORDERMARK.

Which resolution was on motion adopted by the following vote:

Ayes, 17, viz.: Councilmen Bandt, Bruns, Cody, Cran, Gruber, Gordon, Haiber, Hilbrecht, Huser, Hilgemann, Kensill, Meyer, Ofenloch, Read, Scheid, Schmueckle and Smith. Nays, none.

Resolved that the city civil engineer be, and is hereby instructed to prepare a final estimate in favor of Patrick Fallaher for grading and paving with cedar blocks the alley between Wayne street and Washington street, from Calhoun street to Clinton street.

M. CODY.

Adopted.

The estimate (which is recorded in full in estimate book No. 4, page 253, and is a part of these minutes) referred to in the foregoing resolution in favor of Patrick Fallaher, was on motion allowed by the following vote:

Ayes 17, viz: Councilmen Bandt, Bruns, Cody, Cran, Gruber, Gordon, Haiber, Hilbrecht, Huser, Hilgemann, Kensill, Meyer, Ofenloch, Read, Scheid, Schmueckle, and Smith. Nays, none.

Resolved, That the city civil engineer be and he is hereby instructed to prepare a final estimate in favor of John McCann for grading and paving with brick the sidewalks on the north side of Eliza street, from Francis street to Harmer street.

JOHN SMITH.

Adopted.

The estimate (which is recorded in full in estimate book No. 4, page 254, and is a part of these minutes) referred to in the foregoing resolution in favor of John McCann, was on motion allowed by the following vote:

Ayes, 17, viz: Councilmen Bandt, Bruns, Cody, Cran, Gruber, Gordon, Haiber, Hilbrecht, Huser, Hilgemann, Kensill, Meyer, Ofenloch, Read, Scheid, Schmueckle, and Smith. Nays, none.

Resolved, That the city civil engineer be and he is hereby instructed to prepare a final estimate in favor of John McCann for grading and paving with brick the sidewalks on the north side of Burgess street, from Detroit street to the west line of Evans' addition.

CHAS. F. HAIBER.

Adopted.

The estimate (which is recorded in full in estimate book number 4, page 255, and is a part of these minutes) referred to the foregoing resolution in favor of John McCann was on motion allowed by the following vote:

Ayes, 17, viz: Councilmen Bruns, Cody, Cran, Gruber, Gordon, Haiber, Hilbrecht, Huser, Hilgemann, Kensill, Meyer, Ofenloch, Read, Scheid, Schmueckle, Smith and Vordermark. Nays, none.

Resolved, That the city civil engineer be and he is hereby instructed to prepare a final estimate in favor of John McCann for grading and paving with brick the sidewalks on both sides of DeGroff street, from Burgess street to the Lake Shore and Michigan Southern Ry.

CHAS. F. HAIBER.

Adopted.

The estimate (which is recorded in full in estimate book number 4, page 256, and is a part of these minutes) referred to in the foregoing resolution in favor of John McCann, was on motion allowed by the following vote:

Ayes, 17, viz: Councilmen Bruns, Cody, Cran, Gruber, Gordon, Haiber, Hilbrecht, Huser, Hilgemann, Kensill, Meyer, Ofenloch, Read, Scheid, Schmueckle, Smith and Vordermark. Nays, none.

Resolved, That the city civil engineer be and he is hereby instructed to prepare a final estimate in favor of Joseph Derheimer for grading and paving with cedar blocks the alley between Columbia street and Main street from Harrison street to Calhoun street.

H. A. READ.

Adopted.

The estimate (which is recorded in full in estimate book No. 4 page 257, And is a part of these minutes (referred to in the foregoing resolution in favor of Joseph Derheimer was on motion allowed by the following vote:

Ayes, 17, viz: Councilmen Bruns, Cody, Cran, Gruber, Gordon, Haiber, Hilbrecht, Huser, Hilgemann, Kensill, Meyer, Ofenloch, Read, Scheid, Schmueckle, Smith and Vordermark. Nays, none.

Resolved, That the city civil engineer be and he is hereby instructed to prepare a first approximate estimate in favor of Gustav Horstman for grading, paving and relaying the brick sidewalks on the west side of Broadway, from Wayne street to the Pittsburg, Fort Wayne & Chicago railway.

L. P. HUSER.

Adopted.

The estimate (which is recorded in full in estimate book No. 4, Page 258, and is a part of these minutes) referred to in the foregoing resolution in favor of Gustav Horstman, was on motion allowed by the following vote:

Ayes, 17, viz: Councilmen Bruns, Cody, Cran, Gruber, Gordon, Haiber, Hilbrecht, Huser, Hilgemann, Kensill, Meyer, Ofenloch, Read, Scheid, Schmueckle, Smith and Vordermark. Nays, none.

Resolved, That the city civil engineer be, and he is hereby instructed to prepare a final estimate in favor of John Bertels for grading and paving with brick the sidewalks on the north side of DeWald street, from the first alley west of Calhoun street to Webster street.

F. W. BANDT.

Adopted.

The estimate (which is recorded in full in estimate book No. 4, page 259 and is a part of these minutes) referred to in the foregoing resolution in favor of John Bertels, was on motion allowed by the following vote:

Ayes, 19, viz: Councilmen Bandt, Bruns, Cody, Cran, Gruber, Gordon, Haiber, Hilbrecht, Huser, Hilgemann, Kensill, Meyer, Ofenloch, Read, Scheid, Schmueckle, Smith, and Vordermark. Nays, none.

Resolved, That the city civil engineer be and he is hereby instructed to prepare a final estimate in favor of John McCann for grading and paving with brick the sidewalks on the east side of Boone street, from Wayne street to Liberty street.

H. P. VORDERMARK.

Adopted.

The estimate (which is recorded in full in estimate book 4, page 260, and is a part of these minutes) referred to in the foregoing resolution in favor of John McCann, was on motion allowed by the following vote.

Ayes, 19, viz: Councilmen Bandt, Bruns, Cody, Cran, Gruber, Gordon, Haiber, Hilbrecht, Huser, Hilgemann, Kensill, Meyer, Ofenloch, Read, Scheid, Schmueckle, Smith and Vordermark. Nays, none.

Resolved, that the city civil engineer be and is hereby instructed to prepare a final estimate in favor of Gustave Horstman for grading and paving with brick the sidewalks on the north side of Hayden street from Harmer street to the east line of lot 179 Eliza Hanna Sr.'s addition.

JOHN SMITH.

Adopted.

The estimate (which is recorded in full in estimate book No. 4, page 261, and is a part of these minutes) referred to in the foregoing resolution in favor of Gustave Horstman, was on motion allowed by the following vote:

Ayes, 18, viz: Councilmen Bandt, Bruns, Cody, Cran, Gruber, Gordon, Haiber, Hilbrecht, Huser, Hilgemann, Kensill, Meyer, Ofenloch, Read, Scheid, Schmueckle and Smith. Nays, none.

The estimate in favor of Jos. Derheimer for grading Wells street at the Wabash and Erie feeder canal, was on motion referred to the city civil engineer and committee on streets.

REPORT OF CITY COMMISSIONERS.

In relation to vacation of alley in Riedley's sub.

The undersigned, the city commissioners, respectfully show to your honorable body, that in pursuance of a notice from the city clerk, they met in the council chamber of the city of Fort Wayne, on the 29th day of July, 1889, at 10 o'clock a. m., to hear and determine all matters concerning the vacation of alley in Riedley's sub of lots 1, 2 and 3 of Maples's addition, from Duryea street to the first alley south of Duryea street and in accordance with said notice, and the laws in such cases, they examined the property sought to be vacated that they viewed the real estate in the vicinity of said alley and estimated the benefits thereto, by reason of said vacation and make assessment of benefits as below set out, viz:

1. The following described lots and lands will be benefitted by said vacation in the amounts below stated, viz:

Lot 1, Riedley sub lots 1, 2 and 3, Maple's addition, owned by Joseph Dwenger, benefitted $5.

Lot 2, Riedley sub lots 1, 2 and 3, Maple's addition, owned by Joseph Dwenger, benefitted $5.

Lot 3, Riedley sub lot 1, 2 and 3, Maple's addition, owned by Joseph Dwenger, benefitted $5.

Lot 4, Riedley sub lots 1, 2 and 3, Maple's addition, owned by Joseph Dwenger, benefitted $5.

2. We recommend that said alley be vacated as proposed and that the benefits and damages respectively assessed be paid and collected according to law.

J. DICKERSON,
U. STOTZ,
P. H. KANE,
GEORGE FOX,
City Commissioners.

Which report was accepted by the passage of the following resolution:

Be it resolved, By the common council of the City of Fort Wayne, two-thirds of all the members concurring, that the report of the city commissioners in relation to the vacation of 10-foot alley in Reidley's subdivision of lots 1, 2 and 3 of Maple's addition, from Duryea street to the first alley south of Duryea street, be, and the same is hereby accepted, and the city clerk be, and he is hereby required and directed to deliver a certified copy of so much of said report as assesses benefits and damages upon real estate, and in which the real estate so assessed is described, to the city treasurer, with his warrant to said treasurer to pay the damages and collect the benefits according to law.

Be it further resolved, That the city treasurer be, and he is hereby instructed to collect the benefits assessed, before paying any damages; and that he pay the damages, and for the real estate appropriated out of the benefits so collected.

Be it further resolved, That the city clerk be, and he is hereby instructed to file a copy of the said report at once in the office of the recorder of Allen county, and have the same recorded.

ROBT. CRAN.

Which resolution was on motion adopted by the following vote:

Ayes, 18, viz: Councilmen Bandt, Bruns, Cody Cran, Gruber, Gordon, Haiber, Hilbrecht, Huser, Meyer, Hilgemann, Kensill, Ofenloch, Read, Scheid, Schmueckle, Smith and Vordermark. Nays, none.

RESOLUTIONS.

Whereas, lot No. 100 in the original plat to the city of Fort Wayne, running from Court to Clinton street and facing Berry is owned by the city of Fort Wayne and the said city being desirous of selling the same, providing a fair and just price can be obtained therefor, and, whereas, by petition of the common council, appraisers were appointed by the court in 1887 to appraise the same, which they did at a sum beyond which the city could obtain any bidders, and, whereas, nearly two years have elapsed since said appraisement and real estate values have changed in said locality, therefore, be it

Resolved, That the city attorney be and is hereby instructed to petition the honorable judge of the circuit court of Allen county on behalf of the common council of the city of Fort Wayne for the appointment of three disinterested free-holders of such city to make appraisement according to law, of said above described real estate and the buildings and fixtures attached thereto.

W. D. MEYER.

Referred to committee on public grounds and buildings and finance and city attorney.

Resolved, That the committee on public grounds and buildings be and they are hereby instructed to advertise for coal for the coming winter.

W. D. MEYER.

Adopted.

Whereas, There are a great many flowers needed for the beautifying of the several parks and the city has already several large tropical plants presented to them by some of our enterprising citizens for the use of the parks, which will have to be taken care of this winter and as our parks are being enlarged and there will be a necessity for a larger number of plants next season than heretofore. Therefore be it

Resolved, That the committee on parks report at the next regular meeting the probable cost of erecting a green house and maintaining the same.

L. P. HUSER.

Referred to committee on parks.

Whereas, This common council concurred in the report of the committee on streets, mayor and city attorney on the 11th day of June, 1889, relating to the obstruction of Clay and Pittsburg streets by the Pennsylvania company, and by said concurrence instructed the civil engineer to define the limits of said streets and ordering the street commissioner to remove all obstructions therefrom, and said officers having failed so to do, therefore be it

Resolved, That the city civil engineer be instructed to define the limits of said streets and the street commissioner is hereby ordered at once to remove all obstructions therefrom and both of said officers are requested to report their action at the next regular meeting of this council.

W. D. MEYER.

Further time granted and referred to committee on streets.

Resolved, That the street commissioner notify the proper person to remove the telephone and electric light poles on Wells street, north of the feeder canal out of street into their proper places.

CHAS. F. HAIBER.

Adopted.

Resolved, That the city attorney be and he is hereby instructed to notify Gustav Horstman, the contractor, for grading St. Mary's avenue, from Lake street to Spring street, to refund to the property owners all money collected by him for grading the sidewalks on the west side of said St. Mary's avenue, between Abolt street and Spring street, and in case said Horstman refuses to refund that he proceed according to law.

CHAS. F. HAIBER.

Adopted.

Resolved, That the street commissioner be and is hereby instructed to repair the brick sewer on Buck street between Clinton street and Barr street.

M. CODY.

Referred to committee on sewers with power to act.

Resolved, That the plans presented by the park committee for the extension of the north side park be and is hereby approved.

CHAS. F. HAIBER.

Adopted.

Resolved, That Winter street from Lewis street to Creighton avenue be opened to a width of 60 feet.

WM. BRUNS.

Referred to the committee on streets.

Resolved, That the property owners are the south side of Washington street be granted the right to construct a sewer on Schick street from the alley between Wayne and Washington streets to Washington street and on Washington street from Schick street to Walter street, provided that said parties let the contract to a licensed sewer builder.

H. P. VORDERMARK.

Referred to committee on sewers with power to act.

Resolved, That the city civil engineer give the grade for sidewalks on the east side of Wells, north of the old Wabash & Erie feeder canal.

CHAS. F. HAIBER.

Adopted.

Whereas, The committee on streets have reported in favor of the resolution for the opening of a 10-foot alley from the present alley in Green's sub-division, of Hanna's out lot 17, south to Pontiac street; therefore be it

Resolved, That the city clerk be and he is hereby instructed to notify the city commissioners of said city to meet in the city hall at 10 o'clock a. m., on the 3d day of September, 1889, and from there proceed in a body and by actual view examine the real estate sought to be appropriated by such opening and extension and likewise view the real estate in the vicinity thereof likely to be benefitted or injured by such proposed improvement, and that they report and otherwise proceed according to law.

VAL. OFENLOCH.

Which resolution was on motion adopted by the following vote:

Ayes, 18, viz: Councilmen Bandt, Bruns, Cody, Cran, Gruber, Gordon, Haiber, Hilbrecht, Huser, Hilgemann, Kensill, Meyer, Ofenloch, Read, Scheid, Schmueckle, Smith and Vordermark. Nays, none.

Whereas, This council on the 11th day of June, 1889, adopted a resolution for the paving of Wayne street with asphalt from Calhoun to College street, and

Whereas, A majority of those liable to pay therefor have persistently objected that said improvement would be an unjust and great burden to them owing to its great expense, and inasmuch as the general fund will barely pay for the absolutely necessary expense of government until next year, and no bids having been opened for said work, nor expense incurred, therefore,

Resolved, That the resolution of this council passed on the 11th day of June, 1889, entitled: "A resolution to grade and pave with Trinidad asphalt and reset stone curbing, Wayne street, from Calhoun to College street," be and the same is hereby rescinded and repealed.

H. A. READ.

Which resolution on motion failed of adoption by the following vote:

Ayes, 9 viz: Councilmen Bandt, Bruns, Gruber, Hilbrecht, Huser, Meyer, Ofenloch, Read and Schmueckle.

Nays, 9, viz: Councilmen Cody, Cran, Gordon, Haiber, Hilgemann, Kensill, Scheid, Smith and Vordermark.

By Hilbrecht:

Resolved, (H. I.) That the sidewalks on the east side of Nelson street from Washington street to Wilt street be graded to a width of 10 feet and pave with brick to a width of 4 feet.

Which resolution was on motion adopted by the following vote:

Ayes, 18, viz: Councilmen Bandt, Bruns, Cody, Cran, Gruber, Gordon, Haiber, Hilbrecht, Huser, Hilgemann, Kensill, Meyer, Ofenloch, Read, Scheid, Schmueckle, Smith and Vordermark. Nays, none.

By Huser.

Resolved, (H. I.) That the sidewalks on the south side of Wall street, bordering on lot 19 and the west ½ of lot 20, Swinney's addition, be graded to a width of 8 feet and paved with brick to a width of 4 feet.

Which resolution was on motion adopted by the following vote:

Ayes, 18, viz: Councilmen Bandt, Bruns, Cody, Cran, Gruber, Gordon, Haiber, Hilbrecht, Huser, Hilgemann, Kensill, Meyer, Ofenloch, Read, Scheid, Schmueckle, Smith and Vordermark. Nays, none.

By Huser.

Resolved, (H. I.) That the sidewalks on both sides of Wall street from College street to Nelson street be graded to a width of eight feet and paved with brick to a width of four feet.

Which resolution was on motion adopted by the following vote:

Ayes, 17, viz: Councilmen Bandt, Bruns, Cody, Gruber, Gordon, Haiber, Hilbrecht, Huser, Hilgemann, Kensill, Meyer, Ofenloch, Read, Scheid, Schmueckle, Smith and Vordermark. Nays, none.

Resolved, (H. I.) That the sidewalks on the north side of Butler street, bordering on lot 26, Hoagland and Williams' addition, be graded to a width of 10 feet and paved with brick to a width of 6 feet.

Which resolution was on motion adopted by the following vote:

Ayes, 18, viz: Councilmen Bandt, Bruns, Cody, Cran, Gruber, Gordon, Haiber, Hilbrecht, Huser, Hilgemann, Kensill, Meyer, Ofenloch, Read, Scheid, Schmueckle, Smith and Vordermark. Nays, none.

By Vordermark.

Resolved, (H. I.) That McCulloch street, from Hanna street to Hayden street, be graded to width of 40 feet.

Which resolution was on motion adopted by the following vote:

Ayes, 18, viz: Councilmen Bandt, Bruns, Cody, Cran, Ely, Gruber, Gordon, Haiber, Hilbrecht, Huser, Hilgemann, Kensill, Meyer, Ofenloch, Read, Scheid, Schmueckle, Smith and Vordermark. Nays, none.

Vigor and Vitality.

Are quickly given to every part of the body by Hood's Sarsaparilla. The blood is purified, enriched and vitalized, and carries health instead of disease to every organ. The stomach is toned and strengthened, the appetite restored. The kidneys and liver are roused and invigorated. The brain is refreshed, the mind made clear and ready for work. Try it.

A BAKING-POWDER man started in with a cash capital of $12.50 twenty years ago, cleared up $8,000,000 in the business, and recently sold out his interest for $2,500,000. The baking-powder man is bound to rise.

Great Little Men.

Some of the greatest men that ever lived were of small stature and insignificant appearance. The reader will readily recall many instances. Very small are Dr. Pierce's Pleasant Purgative Pellets, but they are far more effective than the huge, old-fashioned pills which are so difficult to swallow and so harsh in their action. The "Pellets" are gentle and never cause constipation. For liver, stomach and bowel derangements they have no equal.

MRS. GEORGE THOMAS, a Dubuque woman, arose in the night to shut a blind, and her husband bobbed up after her and fired six shots at the supposed burglar, none of which came within a foot of her.

News About Town.

It is the current report about town that Kemp's Balsam for the Throat and and Lungs is making some remarkable cures with people who are troubled with Coughs, Sore Throat, Asthma, Bronchitis and Consumption. Any druggist will give you a trial bottle *free of cost*. It is guaranteed to relieve and cure. The large bottles are 50c and $1.

THE scepter of an Egyptian king has been examined chemically by Professor Berthelot, and proves to be nearly pure copper, with only traces of lead. It is supposed to be about six thousand years old.

JOLIET, ILL.,

J. M. LOOSE RED CLOVER Co.—I purchased a box of your Red Clover Pile Ointment of F. P. Golliday, at this place, after using various other ointments without effect. I used several applications of the Red Clover Ointment and have not had any trouble since. I now believe I am permanently cured. My case was not one of the worst, but I have suffered with them over a year, and bled so much I became greatly reduced in flesh. Your ointment acted miraculously, and I am only too glad to speak to the many sufferers of this painful disease. If it cures all who use it as quickly as it did me, you will sell a great deal of it. But I am convinced your Pile Ointment was made to cure, and not like the many others I have tested, to defraud. It is a pleasure to me to say, the Red Clover Pile Ointment has been a priceless blessing to me, and I know it will prove such to others who will try it.

Respectfully, I. V. PARK.

For sale by Dreier & Bros.

FOURTH POINT

You should read THE CHICAGO DAILY NEWS because you want the best your money will buy. THE DAILY NEWS is a member of the Associated Press. This means that its news service is unsurpassed. Two of its staff live in Washington the year round, and are exclusively occupied in its service. It has special correspondents throughout the United States, and in the leading capitals of Europe. It has 335 people regularly on its pay roll. It takes between $5,500 and $6,000 per week to pay these—nearly $300,000 a year. Its expenditures aggregate very nearly $1,000,000 annually. All this means quality.

Remember—Its circulation is 220,000 a day—over a million a week—and it costs by mail 25 cts. a month, four months $1.00,—*one cent a day*.

NEW ADVERTISEMENTS.

COMFORTABLE AND ELEGANT.

For Sale by Leading Dealers.

M'F'D Solely by WM. BARKER, Troy, N.Y.

AMUSEMENTS.

MASONIC TEMPLE.

Saturday, Aug. 17th.

J. K. EMMET

In His Entirely New and Natural Drama

UNCLE JOE,

—OR—

FRITZ IN A MAD HOUSE.

Which ran three months at the 14th Street Theatre, New York.

Excellent Company.

PLINLIMMON, the $5,000 Dog.

The Largest and Handsomest Dog in the World.

Secure seats after Thursday Morning. Prices 50, 75 and $1.00.

Grand Opening, Season '89-90.

SATURDAY, AUG. 31st.

Theatre entirely restocked with new Scenery.

KEENE AS "OTHELLO."

JAMES MADDEN.

PLUMBER,

Steam and Gas Fitter,

101 Calhoun Street,

Next door to Y. M. C. A.

FORT WAYNE, - - - INDIANA

A. HATTERSLEY & SON.

PLUMBERS,

Steam and Gas Fitters,

48 East Main St.

FORT WAYNE, ... IND

THE BEST MEATS IN THE CITY.

GOTTLIEB HALLER

South Side Meat Market, carries nothing but the choicest meats. Fresh and Salt Meats, Hams, Sausage at

No. 366 CALHOUN STREET.

AND HANNA STREET (WESSEL BLOCK.)

WATER WORKS.

Bath Tubs, Pumps, Rubber Hose, etc.

—AT—

C. W. BRUNS & CO.,

PLUMBERS.

166 Calhoun Street,

Opposite the Cathedral, Fort Wayne, Ind.

COSGROVE & SNYDER,

Tubular and Drive Wells

Put Down by Skilled Workmen.

Special Attention Given to Pump Repairing.

We keep on hand a full line of Pumps and Repairs. PERKINS WIND MILLS.

NUMBER 9 HARRISON STREET.

Sign of Wind Mill Rudder. jan18-tf

FINE MEATS.

ROUSSEAU & PFEIFFER,

44 WEST BERRY STREET,

Have one of the BEST MEAT MARKETS in the city. They handle nothing but first-class meats. Sold at reasonable prices.

Fort Wayne Sentinel.

THURSDAY, AUG. 15, 1889.

A NIGHT OF WRECKS.

The Pittsburg and Grand Rapids Tracks Blockaded—Gossip From the Busy Centers.

There were two wrecks last night. The Pittsburg had one and the Grand Rapids indulged in another, but neither of them were very serious and were without fatal results.

The wreck on the Pittsburg was caused by a freight train jumping the the track near Lima, Ohio, wrecking several cars and ditching the locomotive. The road was blocked for five hours.

On the Grand Rapids road a gravel train was derailed near Kendallville and it blockaded the track so that no trains could pass until an early hour this morning.

The excursionists who went to Rome City to attend the Odd Fellows reunion were unable, by reason of the wreck on the latter road, to reach this city until this morning.

The tracks on both the roads were cleared during the night and trains were running as usual this morning.

THE NEWS OF THE DAY.

The moulding rooms of the Bass foundry are crowded with work.

George Schaack, of the Bass tool rooms, is confined to his home with illness.

Fred Haldon, formerly of the Olds works, has taken a position as machinist at the Pittsburg works.

The earnings of the Wabash system for the first week of August were $274,410, an increase of $25,252.

The great burden of the excess on baggage carried on the railroads is paid by the commercial travelers.

Clemens Miller, the mason at the Pittsburg shops, is confined to his home on Hendricks street with sickness.

Congressman Townsend, of Kalamazoo, Mich., was in the city last evening and took the Pittsburg limited for Washington, D. C.

Frank Sweringen, clerk at the Pittsburg car shops, has fallen heir to the old knife left by Christ Dasler, the former clerk of the department.

The new vestibule train on the Pennsylvania road attracts considerable attention. It is certainly as handsome a train as ever run over steel rails.

There is a scarcity of competent telegraph operators and train dispatchers in the west, and Indiana and Illinois roads are being drawn upon largely to furnish this class of employes.

The Pittsburg car shops are now working thirteen hours a day. The department is turning out eight cars a day, and in addition to this is filling a large requisition for Chicago.

The Wabash excursion to Salt Lake City, Utah, next Tuesday will take thirty Fort Wayneites to that place and promises to be well patronized. It will certainly be a delightful trip.

Clerk Will Noble, of the Bass works, still remains on the sick list. It was thought last Saturday that he would be enabled to resume his duties this week, but he will not be able to do so.

Christ Niewald, of the Bass boiler shops, had his leg quite severely injured Tuesday, while at work, by a heavy piece of wood falling on it. He is now confined to his home on East Lewis street, as a result of his injuries.

The eastbound shipments from Chicago last week were 53,524 tons, against 40,318 tons for the same week last year. Of this week's tonnage the Grand Trunk carried 18,580, Lake Shore, 9,446, Chicago and Atlantic, 6,366, Fort Wayne, 5,270, Michigan Central, 5,189, Pan Handle, 4,615, Nickel Plate, 3,475, Baltimore and Ohio, 2,807 and Wabash, 2,776 tons.

Gen. Pas. Agent E. A. Ford, of the Pennsylvania company, has issued instructions to agents of his western lines to sell tickets to the corner stone laying of the Soldiers' Monument, on the 22nd, at one cent per mile from all points. This order covers lines radiating from Indianapolis in five directions, and is the most liberal and important concession yet made by any railroad company interested. The Pennsylvania officers will make a special effort to boom the occasion and assure its success.

SEPTEMBER SPORT.

The Fort Wayne Athlete's Association Will Have a Big Day September 4th.

The fair grounds will present a lively appearance on September 4th, the date of the field day of the Fort Wayne Athlete association.

The Fort Wayne Athletic club is an infant organization, yet from the nature of its purpose cannot but receive favor on all sides. It is composed of young men mostly, whose object is to obtain relaxation, strength and enjoyment. The forming of such an organization was inspired through Mr. J. B. White, jr., who recently returned from a military academy, was and perfected through the united efforts of several others who are principals in the execution of the arrangements for the event.

The Sentinel reporter interested himself in the young men's affair by examining the medals to be awarded on the occasion, all of which are elegantly made in silver and gold to the number of twenty-five or more at a cost of between $300 and $400.

The tournament will be the first one of a legitimate kind in the city, held for the purpose of creating a sensible notion in the minds of young men to join and strengthen an organization of general benefit. It is not a money making scheme.

Among the features of the day will be bicycle races, foot races, foot ball, gymnastic exhibitions, and other sports.

It is the first vigorous effort put forth in this direction and it is to be hoped success will reward this attempt to form a permanent athletic club in this city.

ELIXIR ENTHUSIASM.

Several Thorough Tests in This City Cause the Brown-Sequard Theory to Take a Tumble.

Ever since the Brown-Sequard method of inoculation was conveyed across the water the American physician, whose inquisitiveness is acute to all researches, found ample scope for experiment.

The continued experiments of certain physicians have almost settled beyond dispute any striking results that may have been expected from the use of the so-called elixir of life. The opinions of some of the most reputable physicians in the city go to show that there is nothing in the treatment. Persons who have claimed to be benefitted for their ailments may have had the same result by the injection of pure water if scientific authority is a criterion to go by.

Dr. W. H. Myers tried it on a patient who was afflicted with rheumatism and the patient walked. The same person could perhaps walk out of the house without crutches if the house was on fire and the value of his life depended on it. It is the power of mind that causes these results.

Dr. Younge injected some of the liquid into a colored barber and several other persons. The barber felt exhilarated because he had a buoyancy of spirit through the anticipation.

Drs. Greenawalt, Buchman, McOscar, Barnett, Younge, and nearly all of our physicians have about the same idea that the so called "elixir of life" don't amount to much

ROBBED A PAY CAR.

William Davenport Arrested for Stealing and He Admits His Guilt.

A special from Muncie yesterday states that:

William Davenport was arrested on the train, en route to Cincinnati from Fort Wayne, yesterday afternoon, by Marshal Robinson, of Muncie, on a telegram from Paymaster Coffenberry, of the Baltimore and Ohio railway, from Garrett. It is claimed he stole $900 from the pay car. When caught, Davenport denied his name, but his clothing and positive description gave him away.

Late yesterday afternoon $630 was found on Davenport's person and he acknowledged the theft.

Prepared by a combination, proportion and process peculiar to itself, Hood's Sarsaparilla accomplishes cures hitherto unknown.

The Russian army will soon be provided with breech loading rifles which will carry a distance of 6,000 feet. Noiseless powder will also be used in future by the army.

PAINSVILLE, O.

J. M. LOOSE RED CLOVER CO., Detroit.—I have used your Solid Extract Red Clover with perfect success and take great pleasure in recommending its use to any afflicted with Scrofulous or Cancerous affectiosn, believing it (from my own experience) to be a most efficient blood purifier.

J. J. HARRISON.

For sale by Dreier Bros.

The largest ferryboat in the world is the Solano, used in carrying trains across the Straits of Carquinez, between Benicia and Porta Costa. It is 460 feet long and has a capacity of forty-eight freight cars and two locomotives.

When Baby was sick, we gave her Castoria,

When she was a Child, she cried for Castoria,

When she became Miss, she clung to Castoria,

When she had Children, she gave them Castoria.

If you do not receive your SENTINEL regularly, please notify us immediately, either in person or by postal card, that we may remedy the fault.

Interested People.

Advertising a patent medicine in the peculiar way in which the proprietor of Kemp's Balsam for Coughs and Colds does is indeed wonderful. He authorizes all druggists to give those who call for it a sample bottle *Free*, that they may try it before purchasing. The large bottles are 50c and $1.00. We certainly would advise a trial. It may save you from consumption.

Ask your grocer for Fermentum Compressed Yeast. Take no other. 7-tf

Election of Officers.

Emmett commandery of the Catholic legion met last night and after routine business elected the following officers:

Captain—J. H. Roban.

First lieutenant—J. Hartman.

Second lieutenant—C. J. Sosenheimer.

Color bearer—D. O'Connor.

Secretary—Dennis Gorman.

Treasurer—N. Merz.

Executive committee—J. G. Noll, J. W. Lowry and B. D. Weyer.

Special Excursion to Salt Lake, Utah.

On Tuesday August 20, the Wabash railroad will run a special cheap excursion to Salt Lake City, Utah. The round trip rate for this occasion will be $46.20 and tickets will be good for return passage thirty days from date of sale. As the accommodations are necessarily limited application should be made as early as possible for berths, tickets, etc. Special agents will take charge of the party all the way through. Apply to E. L. Craw, Geo. K. Torrence or to R. G. Thompson, passenger and ticket agent, Fort Wayne, Ind. 12-tf

Cheap Harvest Excursions

Will be run via the Wabash Line to points in Kansas, Nebraska, Oklahoma, Dakota, Colorado, and all parts of the West, on August 6th and 20th, September 10th and 24th, and October 8th, 1889. Rates one fare for Round trip. For particulars, apply to nearest Wabash Ticket Agent. Oct1

Free sample bottles to ladies, Creme de Orient, or Magical Beautifier for the complexion, at Mordhurst's drug store, No. 74 Calhoun street. tf

Natural gas will be here by September 10 to 15, without fail. If you do not know whether pipes will be laid in the street or alley at your residence, call at the gas office. Remember that convenience and amount of heat considered, natural gas is one-half cheaper than coal or wood.

SALAMONIE MINING & GAS CO.
30 eod 1m.

Ask for Baker's Famous Headache Specific It never fails to give relief. Sold and guaranteed by Thieme& Gross.

Excelsior Springs, Mo.

Unequaled as a health and pleasure resort. Finest Watering Place Hotel in the West.

The waters will positively cure all Kidney and Liver Diseases, Dyspepsia, Diabetes, Female Complaints, Skin and Blood Diseases, etc.

For handsomely illustrated descriptive pamphlet, apply to F. Chandler, G. P. & T. A. "Wabash Line," St. Louis, Mo. Oct1.

$500 Reward!

We will pay the above reward for any case of Liver Complaint, Dyspepsia, Sick Headache, Indigestion, Constipation or Costiveness we cannot cure with West's Vegetable Liver Pills, when the directions are strictly complied with. They are purely Vegetable, and never fail to give satisfaction. Sugar Coated. Large boxes, containing 30 Pills, 25 cents. For sale by all druggists. Beware of counterfeits and imitations. The genuine manufactured only by JOHN C. WEST & CO., "The Pill Makers," 862 W. Madison St., Chicago. Free trial package sent by mail prepaid, on receipt of a 2 cent stamp. Sold by Theime & Gross, Druggists, 54 Calhoun street, corner of Wayne, Fort Wayne, Ind.

H. C. SITES, DENTIST, NILL'S BLOCK
82 Calhoun st., Fort Wayne, Ind.

I still occupy same rooms I occupied 14 years ago.

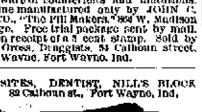

J. C. PELTIER,

Undertaker & Embalmer

17 WEST WAYNE ST.,

Telephone No. 174 - - - - Fort Wayne, Ind

There is nothing its equal for relieving the SORENESS, ITCHING or BURNING, reducing the INFLAMMATION, taking out REDNESS, and quickly bringing the skin to its natural color.

BEWARE of imposition. Take Pond's Extract only. See landscape trade-mark on buff wrapper. Sold only in our own bottles. All Druggists.

POND'S EXTRACT CO.,

76 5th Ave., N. Y.

LONG LIFE.

There is nothing in the world more generally desired than long life, yet the majority of people put off caring for their health—not because they are really careless, but because we live our lives at such a pace we have not time to give the subject sufficient thought until we receive a reminder in the shape of a severe illness.

Then, too, we are constantly bewildered by the various schools of medicine, and the physicians who represent them, and often blunder in our choice of a doctor.

If people only knew that the very best health-keeper, life-preserver and disease preventer that has yet been discovered, is simmered down into a concentrated and very palatable form in the shape of New Style Pleasant Taste Vinegar Bitters, they would not hesitate a moment to try it.

But they do not know. How can they know, when so many not only worthless, but positively injurious drugs are constantly flooding the market under various names and guises, that the New Style Vinegar Bitters is as bad as any of them!

They do not know, of course, unless they have the courage to try the New Style. It straightens out a tangled-up system in a very short while, and those who buy it once buy it always.

Why don't you try it, reader! It is sent out by a responsible house, and is exactly as represented. It costs but a dollar for a very large bottle. Try it once and you will never be so glad of anything in your life. Your druggist may not have it, but he will order it for you. Be sure it says New Style Pleasant Taste on carton and bottle before you take it. Try it, and you will feel happier than if you had found a gold mine, for it really is a mine—of health.

Free from alcohol and opium; composed of expensive herbs and roots, with fine, delicate flavoring.

Send for a beautiful book free.

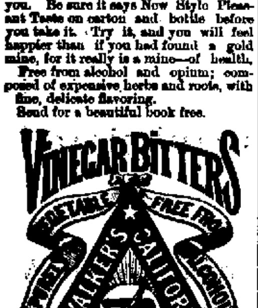

R. H. McDONALD DRUG CO.,

Cor. Washington & Charlton Sts., NEW YORK CITY.

BALL'S

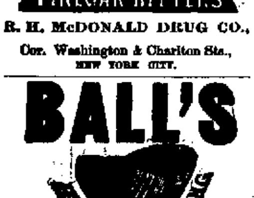

CORSETS

BONED WITH KABO.

Warranted Not to Break or Roll Up with 1-Yrs' Wear

If they do we will cheerfully return the money paid for them, or if the Corset is not SATISFACTORY IN ALL RESPECTS after 3 weeks' wear it may be returned to us and money will be refunded.

CHICAGO CORSET CO.

CHICAGO AND NEW YORK.

BROU'S INJECTION

An Infallible Remedy for the Cure of all Contagious Diseases of the Urinary organs; guaranteed not to produce Stricture; no sickening doses; and no inconvenience or loss of time. Recommended by physicians and sold by druggists everywhere. J. Ferré, (successor to Brou), Pharmacien, Paris.

Many Imitate, None Equal

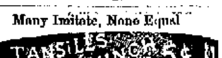

CASTORIA

for Infants and Children.

"Castoria is so well adapted to children that I recommend it as superior to any prescription known to me." H. A. ARCHER, M. D., 111 So. Oxford St., Brooklyn, N. Y.

Castoria cures Colic, Constipation, Sour Stomach, Diarrhœa, Eructation, Kills Worms, gives sleep, and promotes digestion, Without injurious medication.

THE CENTAUR COMPANY, 77 Murray Street, N. Y.

The PARKER GUN.

Double Barrel Breach Loading Shot Guns,

HAMMER AND HAMMERLESS.

Strongest and Best Shooting Guns made. Send for circular.

PARKER BROTHERS, MAKERS,

MERIDEN, CONN.

A Proclamation!

Dr. I. Guy Lewis, Fulton, Ark., says:—"A year ago I had bilious fever; Tutt's Pills were so highly recommended that I used them. Never did medicine have a happier effect. After a practice of a quarter of a century, I proclaim them the best

ANTI-BILIOUS

medicine ever used. I always prescribe them."

Tutt's Pills

Cure All Bilious Diseases.

DIETER'S

CROWN

BAKING

POWDER

Recommended by the highest medical and chemical authorities, who testify to its absolute purity, wholesomeness and wonderful strength. Every can guaranteed to do the work of any other baking powder costing twice as much. Every can guaranteed to give satisfaction, or purchase money refunded.

1 lb. Can, 20c.; ½ lb., 10c.; ¼ lb., 5c.

If your dealer does not keep Crown, do not let him persuade you to buy some other he claims to be just as good, but ask him to oblige you by getting

DIETER'S CROWN BAKING POWDER.

Health is Wealth!

Dr. E. C. West's Nerve and Brain Treatment, a guaranteed specific for Hysteria, Dizziness, Convulsions, Fits, Nervous Neuralgia, Headache, Nervous Prostration caused by the use of alcohol or tobacco, Wakefulness, Mental Depression, Softening of the Brain resulting in insanity and leading to misery, decay and death, Premature Old Age, Barrenness, Loss of Power in either sex, Involuntary Losses and Spermatorrhœa caused by over-exertion of the brain, self-abuse or over-indulgence. Each box contains one month's treatment. $1.00 a box, or six boxes for $5.00, sent by mail prepaid on receipt of price.

WE GUARANTEE SIX BOXES

To cure any case. With each order received by us for six boxes, accompanied with $5.00, we will send the purchaser our written guarantee to refund the money if the treatment does not effect a cure. Guarantees issued only by Thieme & Gross, Druggists, Sole Agents, 91 Calhoun street, corner of Wayne, Fort Wayne, Ind.

S. BREIDENSTEIN.

Real Estate & Loans

26 Court Street.

Watch his bulletin for some special bargains.

DR. H. W. NISWONGER,
GENERAL PRACTITIONER.

Treatment of the Liver, Stomach, Kidneys, resulting in Brights' disease, Disease of the Skin, Loss of Strength.

Electricity scientifically applied.

Consumption treated with success if not to far advanced. Examination will be sufficient.

OFFICE AND RESIDENCE, 284 E. JEFFERSON STREET, FORT WAYNE, IND. 10tf

M. V. B. SPENCER,

Attorney-at-Law,

33 CALHOUN ST., FORT WAYNE.

Prompt attention given to all business intrusted to his care. jy12dawly

The D&C TO MACKINAC

SUMMER TOURS.

PALACE STEAMERS. LOW RATES.

Four Trips per Week Between

DETROIT, MACKINAC ISLAND

Petoskey, Sault Ste. Marie, and Lake Huron Way Ports.

Every Week Day Between

DETROIT AND CLEVELAND

Special Sunday Trips during June, July, August and Sept.

Double Daily Line Between

CHICAGO AND ST. JOSEPH, MICH.

OUR ILLUSTRATED PAMPHLETS

Rates and Excursion Tickets will be furnished by your Ticket Agent, or address E. B. WHITCOMB, G. P. A., DETROIT, MICH., Detroit and Cleveland Steam Nav. Co.

REMINGTON!

STANDARD

TYPEWRITER

It has been for fifteen years the STANDARD, and embraces the latest and highest achievements of inventive skill.

SEND FOR FULL PARTICULARS.

Wyckoff, Seamans & Benedict,

51 North Pennsylvania Street, Indianapolis, Ind
May 22-6mo

Arrival and Departure of Trains.

PENNSYLVANIA COMPANY.

Under Schedule in Effect May 12, 1889.

Trains leave the Pittsburg, Fort Wayne and Chicago station at Fort Wayne as follows:

(STANDARD TIME.)

EASTBOUND—For Pittsburg, Baltimore, Washington, Philadelphia and New York *5:30 a. m., †1:00 p. m., *5:00 p. m., *2:00 p. m.

Crestline accommodation, †7:00 a. m.

WESTBOUND—For Chicago, *5:15 a. m., †11:40 a. m., *5:30 p. m., *1:45 a. m. Chicago accommodation leaves at 5:30 a. m. For Plymouth, †4:00 p. m.

*Daily.

†Daily, except Sunday.

NEW YORK, CHICAGO & ST. LOUIS R. R.

Going East		Going West
Lv 2 00 p m	Express	Lv 2 00 p m
Lv 6 10 a m	Accommodation	Lv 6 45 a m

LAKE SHORE & MICHIGAN SOUTHERN.

(Fort Wayne Division.)

From North		Going North
10 30 a m—Ar	Cincinnati Ex........—Lv	
	Detroit Ex	" 4 40 p m
8 40 p m	" —Detroit Ex	†11 50 a m
5 30 p m	" —Way Freight........	" 6 40 a m

All trains daily except Sunday.

FT. WAYNE, CINCINNATI & LOUISVILLE AND WHITE WATER R. R.

The direct line to and from Cincinnati, Louisville, Indianapolis and Fort Wayne.

(Fort Wayne Time Table.)

Going South.	Arrives
5 30 a m—Ft. Wayne accommodation—	9 30 a m
10 15 a m—Cin & Lo'v'le mail and ex—	4 20 pm
5 30 p m—Indianapolis express........	—10 00 p m

WABASH RAILWAY,

MARCH 31, 1889.

GOING WEST.	Depart
Pacific Express, daily	5 40 a. m.
Kansas City ex, daily ex'pt Sunday	1 45 p. m.
Vestibule Limited and Mail........	5 17 p. m.
Lafayette accom	3 30 p. m.

GOING EAST.	Depart
Vestibule Limited daily..............	5 05 a m
Cannon Ball, except Sunday.......	1 30
Limited Express, daily	0 25
Lafayette accom arrives 11 a m.	

INDIANAPOLIS TIME CARD.

Lv Ft. Wayne	Ar Indianapolis
5 00 a m....................................	10 30 a m
1 45 p m....................................	6 30 p m
Lv Indianapolis	**Ar Ft. Wayne**
7 15 a m....................................	1 50 p m
1 10 p m....................................	6 10 p m
7 00 p m....................................	5 00 a m

Through Buffalo Palace sleeping cars and new free chair cars on the Pacific and Limited express. Free chair cars, dining car and New York and Boston sleeping car on Vestibule Limited express.

Kansas City express and Cannon Ball has new reclining chair cars for Kansas City free.

GRAND RAPIDS & INDIANA R. R.

Time Table for Fort Wayne, in Effect June 16, '89

GOING NORTH.

*For Grand Rapids and North........	Lv 2 15 a m
" " " "	" 5 05 a m
For Grand Rapids........................	" 3 50 p m
From Richmond..........................	Ar 6 15 p m
From Portland............................	Ar 7 30 a m

GOING SOUTH.

For Richmond and Cincinnati......	Lv 5 50 a m
" "	" 12 30 p m
" "	" 12 10 p m
For Portland................................	6 50 p m
From Grand Rapids......................	Ar 0 35 p m

*Daily between Cin. and Grand Rapids.

All other trains daily except Sunday.

E. F. SITES, DENTIST,
No. 74 Calhoun St., Fort Wayne, Ind

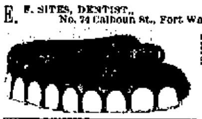

Opposite the Avaline House over the Mordhurst Drug Store.

J. M. E. RIEDEL,

ARCHITECT,

ABOVE SCHANZ'S GALLERY.

112 CALHOUN ST. - FORT WAYNE, IND.

The Oldest Firm and Most Reliable in the City,

Wing & Mahurin,

ARCHITECTS!

Rooms 41 and 42, Pixley & Long Block.

FRANK B. KENDRICK,

ARCHITECT,

138 CALHOUN STREET,

FORT WAYNE, - - - - - - - INDIANA

Cook's Cotton Root Compound.—Composed of Cotton Root, Tansy and Pennyroyal. Successfully used monthly. Safe, Effectual, Pleasant. $1 by mail, or druggists. Sealed particulars 2 stamps. Ladies address POND LILY COMPANY, 131 Woodward ave., Detroit, Mich.

Sold in Fort Wayne by Thieme & Gross, druggists. sept. 15-1y7

Yesterday there reached us some extra good things in

LINENS.

First among them is a large

Damask Fringed Towel

46 inches long and 22½ wide

At 25c.

Pretty Bordered Huck Towels,

Both white and colored borders, knotted fringe,

At 20c.

A splendid lot of

Huck & Damask Towels

Fringed, that are bargains,

12 1-2 and 15c.

Good Bleached

Damask Table Linens

At 40c. a Yard.

HANDSOME CREAM DAMASKS,

Choice patterns,

40c. a Yard.

But the Cream of the lot is several pieces

Cream and Bleached

DAMASKS!

66 inches wide, as good as any $1.25 Linens you'll find,

At 90c. a Yard.

If you want a

BLACK SILK

That will give you entire satisfaction, buy the

Gascade Silk.

ROOT & COMPANY

—THE—

"Jacobs Shoe Store,"

17 Calhoun Street,

is the Place to bring your Dollars. We Guarantee to give you Better Shoe Leather for Your Money than any other concern in Fort Wayne.

We Shall always endeavor to maintain Our Well-Earned Reputation for selling First-Class Goods Exclusively.

We place on sale to-day 72 pair of Ladies' Bright Dongola Kid Button Boots—warranted in every instance—at $1.50 a pair, regular price $2.50.

Also: 150 pair of Gents' Dress shoes at $1.50, guaranteed to satisfy anybody.

Good Bargains in Children's shoes, Misses shoes, Ladies' Oxfords.

Make a Bee line for

The Jacobs Shoe Store,

17 Calhoun St.

Fort Wayne Sentinel.

THURSDAY, AUG. 15, 1889.

LOCAL NEWS.

Miss Mary Keller is quite ill.

Mr. W. S. Oppenheim is at Petoskey.

Mr. Joseph Langard cables his safe arrival at Havre.

Mrs. Sallie Wilkins and children are visiting at Bluffton.

Harmony lodge No. 19 will meet to-night for work in the first degree.

The officers remark on the quiet appearance of the streets at night lately.

Prof. R. A. Wellenstein assisted in Reinecke's orchestra at the Temple last night.

Mr. John Summers, of Sidney, Ind., will shortly move to Fort Wayne with his family.

Rev. A. K. Zartman was called to Canton, Ohio, yesterday, by the serious illness of his daughter.

Mr. Dennis McCarthy bill clerk in the Wabash freight office expects to make a trip to Chicago to-morrow.

This is Assumption day in the Catholic church, and services were held in the Cathedral at intervals during the day.

The new factory of the Jenney company is not in complete operation yet. The work is progressing as rapidly as possible.

Mr. Scott Marble, the playwright, who owns "A Royal Pass," left last night for Pittsburg. The company went to Lima.

Mr. John Dougall says he will try and resume his duties on the *News* next Monday. He shows the effects of a serious sickness.

Prof. Scheufler, formerly of this city, died recently at St. Louis, of kidney disease. He was at one time director of the Arion society.

Fred Zollars, Jas. Orr, Fred Joss, Jamestown, N. Y., Fred Beach, jr., Jas. B. White, jr., and others are camping out at Muslopogan Point, Maxinkuckee.

Messrs. O. J. Rover and son, the artists, are completing the finest sets of regular scenery ever seen on the Temple stage. Manager Simonson will have a treat for our theater goers the coming season.

Mrs. George J. E. Mayer is expected to resume her position at the Conservatory of Music when the new term opens. Prof. Charles F. W. Meyer will have a larger class than ever this year, from present indications.

THE SENTINEL stated a month ago that the Berry Street M. E. church would be improved. Alterations in the church will be commenced in a few days. The interior will first be torn out and pipes for natural gas placed.

Mr. Gordon Simons, who has for years been under treatment for paralysis, is about the same, perhaps a litte better. He is cared for by Drs. Stemen and Hardy, over Mordhurst's drug store where rooms are specially fitted up for his use.

Mr. John Hess, of 182 Third street, was taken down with typhoid fever at Marion, Ind., and was conveyed home, where he now lies quite sick. He is a member of the Sons of Veterans, who will do all in their power to assist in the in the hour of distress.

Col. R. S. Robertson, senior member of the law firm of R. S. & W. A. Robertson, who has been at Salt Lake City, where he has been acting under his appointment, will shortly return to the city. He will remain here some time to give his law practice attention.

City Treasurer-elect C. J. Sosenheimer said to a SENTINEL reporter that he expected to retain Mr. Tom Houlihan as deputy. Mr. Houlihan has displayed a capability and faithfulness during his stay with City Treasurer Berghoff that is fully worthy of this recognition on the part of the new officer.

The Logansport *Journal* says: "Misses Frances Groathouse and Teressa Weber, two charming young ladies of Fort Wayne, who have been visiting Miss Lena Mitchell for some weeks, returned to their home yesterday. They were accompanied by Miss Lena, who will remain at Fort Wayne some time with friends."

There will be interesting services at Trinity Episcopal church this evening. The Rev. A. W. Mann, of Cleveland, Ohio, will conduct a service for deaf mutes, and Rector Seabrease will preach and explain the sign language to the congregation, while in turn his words will be interpreted to the mutes present by the Rev. Mr. Mann.

The Marion *Democrat* says: "Mr. James D. Maddon, the leading sanitary plumber and steam fitter of Fort Wayne, spent Sunday in our city, the guest of Messrs. Dr. Eckert, J. H. Sheffey and George Muhler of the cornice works. Mr. Maddon was shown the city in general yesterday and was much impressed with its progress. Last evening gas well No. 13 was blown off for the benefit of Mr. Madden and judging from his countenance he must have thought himself in wonderland."

Mr. Al Foote will return to Duluth to-morrow night.

The Tadpoles will have another outing next Sunday.

Mr. Rowe, of Root & Co's., is at Cottage Grove, Maxinkuckee.

Fort Wayne Chapter had a meeting last night and conferred degrees.

Seats can now be secured for J. K. Emmet in his new play "Uncle Joe."

Mr. F. Rodewald has taken a position in George Ortlieb's house of call.

The Grace church Sunday school is holding a picnic to-day at Vordermark's grove.

Mr. W. H. Huestis, of the firm of Clayton, Purcell & Co., was at Decatur, Ind., to-day.

Mr. Frank Purcell, of the firm of Clayton, Purcell & Co., was at Garrett, Ind., to-day.

The Misses Minnie and Sue Thompson, are stopping at the Scott cottage, Maxinkuckee.

Mr. O. N. Stone, manager of the commission business of T. M. Baxter & Co., left for Chicago to-day.

Mr. Mort Bookwalter formerly of city, is now connected with a large publishing house at Kansas City.

The Albion court house is nearing completion, and it is proposed to dedicate the building with appropriate ceremonies.

Warsaw *Times*: "Miss Emma Voirol, a sister of Lou Voirol, of this city, returned to her home at Fort Wayne last night, after a pleasant week's visit."

There will be a big shooting tournament in this city in about two weeks. Invitations have been extended to a large number of outside marksmen of note.

Rev. C. H. Wilkinson, formerly pastor of Simpson M. E. church, now of Galveston, Cass county, was in the city a short time to-day. He was en route home from Rome City.

Mr. John Pauley is managing the affairs of the Rich hotel, during the absence of Mr. O. N. Needham. Mr. Panley has been behind the desk a long time and he is popular among the traveling fraternity.

Louisa, the two-year-old daughter of the late Christian Schrage, who was killed on the railroad a year ago, died this morning, of whooping cough. The funeral will take place Saturday morning, from St. Mary's church.

At a meeting last evening of Col. E. S. Walker camp, Sons of Veterans, Mr. W. F. Geller was elected to a position as major on the staff of Col. George C. Harvey, colonel of the Indiana division, S. of V., U. S. A. The honor is well bestowed.

The body of David Bouillon, the old gentleman whose sudden death occurred yesterday morning, at his boarding house, on LaSelle street, has been turned over to the medical college. He had no known relatives and science will profit by this fact.

Mr. Le Roy Hartzell, the young and handsome train dispatcher in the Nickel office, celebrated his twenty-third birthday to-day. Nothing is too good for Mr. Hartzell's friends on occasions of this kind, so he invited a crowd to the country to-day for a delightful outing.

Last night Mrs. McGrady, wife of Engineer Charles McGrady, of the Nickel Plate, residing at 12 Cass street, suffered a hip dislocation and several contusions in a runaway accident on East Lewis street. The horse became frightened, turned suddenly and upset the vehicle in which Mrs. McGrady, her mother, and two children were seated. Mr. McGrady's son, Frankie, had an arm fractured.

E. M. Noll has been given a permit to build a one-story frame house on lot 54, Hanna's addition, to cost $800; Mrs. Julia Bell to build a two-story frame house on lot 8, Kendrick & Williams' addition, to cost $1,500; Frank Riehl to build a one-story frame house on lot 16, Hulse and Hilbrecht's addition to cost $600; George W. Haiber to build a two-story brick house on lot 95, LaSellville's addition, to cost $1,500.

The Lafayette *Courier* says: "Col. D. N. Foster, of the Foster Furniture company, ex-department commander of the Indiana G. A. R., was in the city to-day and left for Indianapolis this afternoon to assist in the arrangements for the grand parade on the occasion of the laying of the corner stone of the soldier's monument on the 22nd inst., Col. Foster having been assigned to the command of the second division in the parade, at the head of which John A. Logan Post No. 3, of this city, has been assigned the honor of marching."

Mr. George C. Staley, in "A Royal Pass," last night, did not have the effect of filling the chairs at the Temple. Mr. Scott Marble, the playwright, has, in the conception of this piece, struck the sympathetic chord of the theater goers who cater to that class of show. In fact his plot is calculated well, but it must be said that Mr. Staley has not surrounded himself with just the kind of artists to show the true worth of the piece. Especially was this true of the "Countess Pavous," who is incapable of handling her part. With a little weeding "A Royal Pass" will leave a much better impression than it did last night.

WAS IT A SUCCESS?

Well, we should say it was. We refer to the opening of the New York Shoe Store last night.

36 Calhoun street, has always been a favorite place for one to repair to when in need of foot-wear. This store, always light and attractive, would hardly be recognized now, owing to the great change wrought by the decorator. Where was once bare walls and ceilings now is covered with bright and harmonious colors, blending with pleasing effect. The decorations were designed and put on by Mr. George S. Hail, with Renner, Critsley & Co., and the work is certainly a credit to him.

From 7 p. m. till past 9 o'clock, the store was thronged with people pleased with the bargains and delighted with the changed appearance of the store.

They have three or four tons of shoes from the great Pennsylvania floods that have been wet and consequently soiled, but not really damaged. They are selling them off for just about half price. They seem to be solid, well made goods, only soiled from water.

Mr. Fred W. Lewis, formerly with the Massachusetts Shoe company, is the manager. He has a full corps of able assistants under him.

Again we say that the New York Shoe Store is a success from the start.

FIRE, SMOKE AND WATER.

Watch the papers for the announcement of Sam, Pete & Max's opening.

Now is the time to secure Stoves at actual cost. Staub Bros., 16 East Columbia street. 2-tf

A stock of $65,000 worth of merchandise to be disposed of in a very short time at the great fire sale of Sam, Pete & Max.

Wait for the Catholic Benevolent Legion excursion to Warsaw, Wednesday, August 21. There will be a reunion of all the societies of Northern Indiana. th&s

Sam, Pete & Max have adjusted their loss with the insurance companies. Now look out for some fun.

Change of Furniture Company.

The arrangement between The Peters Box and Lumber company and Emanuel Roehm, by which the furniture business has been carried on under the firm name of the Pape & Roehm Furniture company has been discontinued, Mr. E. Roehm retiring. The business will be continued in the same firm name but in the sole interest of The Peters Box and Lumber company. Mr. Roehm remains in the store, where he will be happy to wait on both old and new customers. Any debts outstanding will be paid, and all claims collected by The Peters Box and Lumber company.

C. PAPE, PRES.
13 3t E. ROEHM.

We start the ball a rolling this morning and expect to keep it going until our present stock is disposed of.

SAM, PETE & MAX.

Attend the Great Remnant Sale now in progress at the Bee Hive. M. FRANK & CO.

Ain't we hustlers! Just a week ago we had the great fire, and to-day we open for business. Sam, Pete & Max don't let the grass grow under their feet.

Staub Bros. 16 East Columbia street, are closing out their entire stock of Stoves and Gasoline Stoves at cost. 2-tf

Gerding & Aumann Bros

—DEALERS IN—

Tin, Stoves and Hardware.

Roofing and Spouting a Specialty.

115 Wallace St., Fort Wayne, Ind.

Sugar and Flour

DOWN.

Extra C. sugar 8 cts.
Coffee A. 9 cts.
Granulated, 9¼ cts.
Flour, $4.50 bbl.

COVERDALE & ARCHER.

JOS. M. CLARK. PERRY N. DEHAVEN.

Jos. M. Clark & Co.,

FASHIONABLE

Merchant Tailors

34 East Berry Street,

Largest assortment of Spring and Summer suitings, embracing all the latest novelties. An early inspection is requested.

SHIRTS ✦ MADE ✦ TO ✦ ORDER.

All the Latest Styles in Fancy Bosoms and French Flannels. All Flannels are shrunken before they are cut. Satisfaction guaranteed.

P. G. KUTTNER,
july 20-3m] 144 CALHOUN ST.

A BIG SUCCESS!

—THE—

OPENING

—OF THE—

NEW YORK SHOE STORE,

36 CALHOUN STREET.

STORE THRONGED

—THE—

FLOOD GOODS GOING FAST

BECAUSE

The fact is appreciated that they are solid, substantial, honest made goods and are being sold at half the original cost.

Everybody Flocking to the NEW YORK SHOE STORE for Shoes and Slippers from the Great Pennsylvania Floods.

THE NEW YORK SHOE STORE,

(J. W. EMERY & CO.,)

36 CALHOUN ST.

(Next door north of Mergentheim's,)

TAPS CIGAR - TAPS CIGAR

Full Havana! Strictly first-class, and without doubt the Best 5 Cent CIGAR on the Market. Try 25 cents worth and be convinced it has no Equal.

W. H. PYKE,

SOLE AGENT. : : : 80 CALHOUN ST.